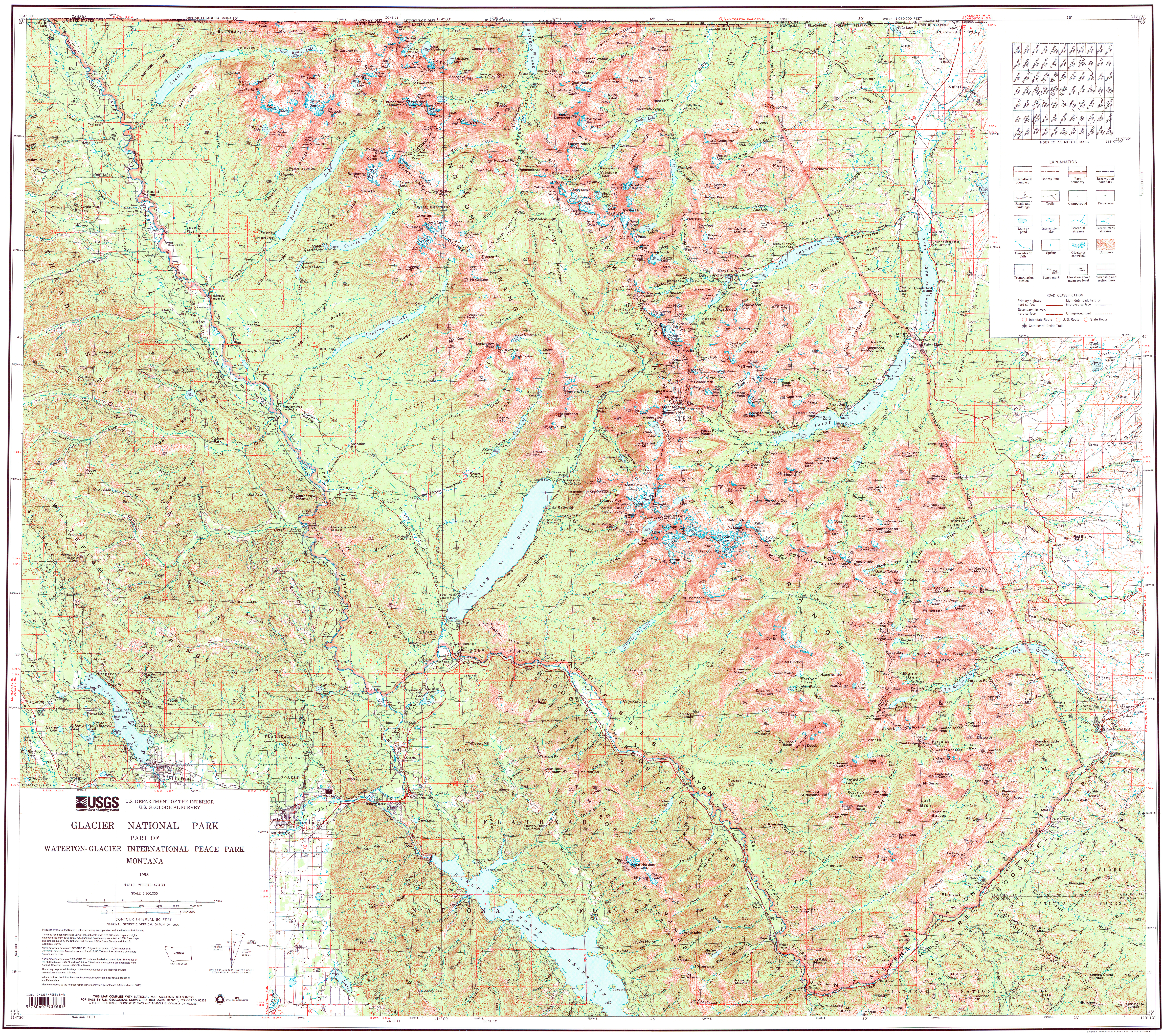

USGS science for a changing world

U.S. DEPARTMENT OF THE INTERIOR
U.S. GEOLOGICAL SURVEY

GLACIER NATIONAL PARK

PART OF

WATERTON-GLACIER INTERNATIONAL PEACE PARK

MONTANA

1998

N4813—W11310/47X80

SCALE 1:100,000

CONTOUR INTERVAL 80 FEET
NATIONAL GEODETIC VERTICAL DATUM OF 1929

Produced by the United States Geological Survey in cooperation with the National Park Service

This map has been generated using 1:24,000-scale and 1:125,000-scale maps and digital data compiled from 1956-1998. Woodland and hypsography compiled in 1968. Base maps and data produced by the National Park Service, USDA Forest Service and the U.S. Geological Survey

North American Datum of 1927 (NAD 27). Polyconic projection. 10,000-meter grid: Universal Transverse Mercator, zones 11 and 12. 50,000-foot ticks: Montana coordinate system, north zone

North American Datum of 1983 (NAD 83) is shown by dashed corner ticks. The values of the shift between NAD 27 and NAD 83 for 7.5-minute intersections are obtainable from National Geodetic Survey NADCON software

There may be private inholdings within the boundaries of the National or State reservations shown on this map

Where omitted, land lines have not been established or are not shown because of insufficient data

Metric elevations to the nearest half meter are shown in parentheses (Meters=feet x .3048)

MONTANA
MAP LOCATION

UTM GRID AND 2000 MAGNETIC NORTH DECLINATION AT CENTER OF SHEET

ISBN 0-607-93268-6
9 780607 932683

THIS MAP COMPLIES WITH NATIONAL MAP ACCURACY STANDARDS
FOR SALE BY U.S. GEOLOGICAL SURVEY, P.O. BOX 25286, DENVER, COLORADO 80225
A FOLDER DESCRIBING TOPOGRAPHIC MAPS AND SYMBOLS IS AVAILABLE ON REQUEST

20% TOTAL RECOVERED FIBER