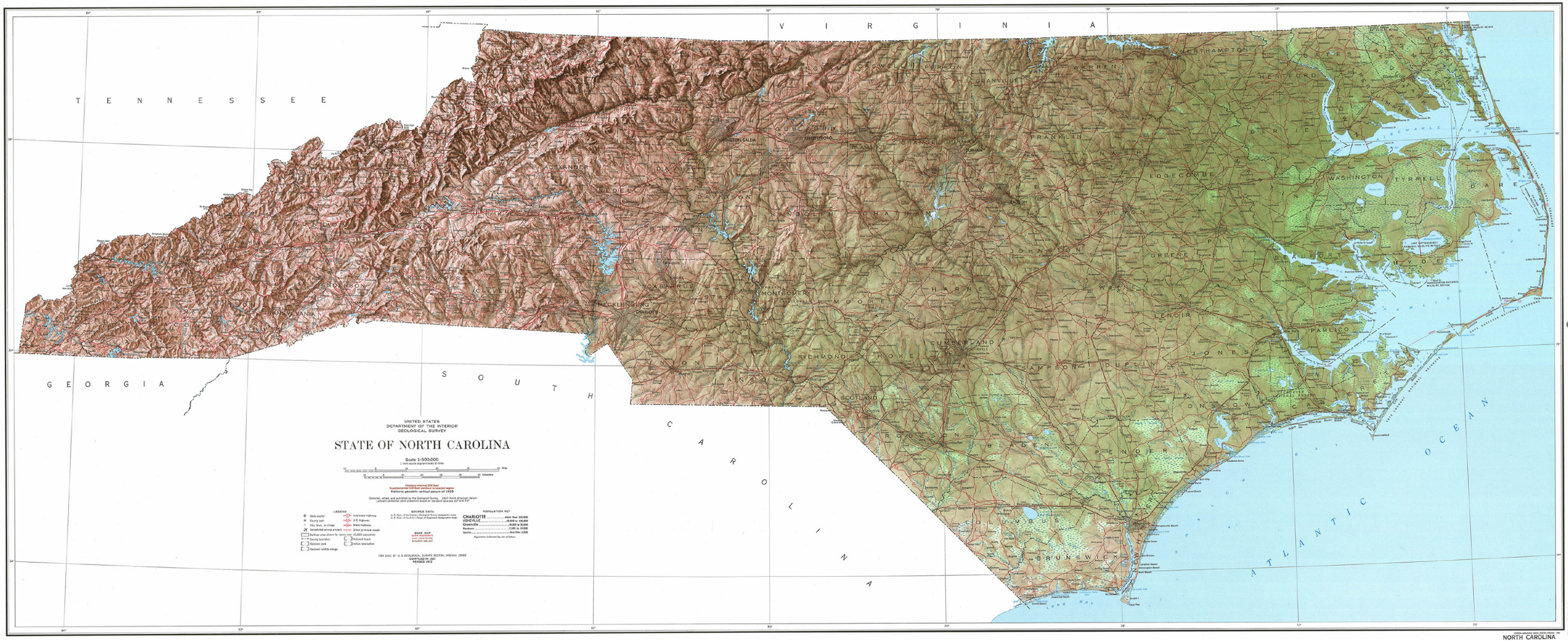
VIRGINIA
TENNESSEE
GEORGIA
SOUTH CAROLINA
ATLANTIC OCEAN
UNITED STATES
DEPARTMENT OF THE INTERIOR
GEOLOGICAL SURVEY
STATE OF NORTH CAROLINA
Scale 1:500,000
1 inch equals approximately 8 miles
Contour interval 200 feet
Supplemented 100-foot contour in coastal region
National geodetic vertical datum of 1929
Compiled, edited, and published by the Geological Survey, 1957 North American datum
Lambert conformal conic projection based on standard parallels 33° and 45°
LEGEND
State capital
County seat
City, town, or village
Established service airport
Drilled areas shown for towns over 10,000 population
County boundary
National park
National wildlife refuge
Interstate highway
U.S. highway
State highway
Other principal roads
National forest
Indian reservation
SOURCE DATA
U. S. Geol. Surv. of the Interior-Geological Survey topographic maps
U. S. Geol. Surv. of the Army-Corps of Engineers topographic maps
BASE MAP
PRODUCED BY
U.S. GEOLOGICAL SURVEY
SHADED RELIEF
POPULATION KEY
CHARLOTTE ..... more than 100,000
ASHEVILLE ..... 10,000 to 100,000
Greenville ..... 10,000 to 10,000
Rockure ..... 2,500 to 10,000
Sparta ..... less than 2,500
Population indicated by size of letters
FOR SALE BY U. S. GEOLOGICAL SURVEY, RESTON, VIRGINIA 22092
COMPILED IN 1957
REVISED 1972
CHARLOTTE
MECKLENBURG
MONTGOMERY
RICHMOND
SCOTLAND
CUMBERLAND
FAYETTEVILLE
BRUNSWICK
COLUMBUS
WASHINGTON
TYRRELL
DARE
HYDE
PAMLICO
CARTERET
WINSTON-SALEM
GREENSBORO
RALEIGH
WILMINGTON
Cape Hatteras
Cape Lookout
Cape Fear