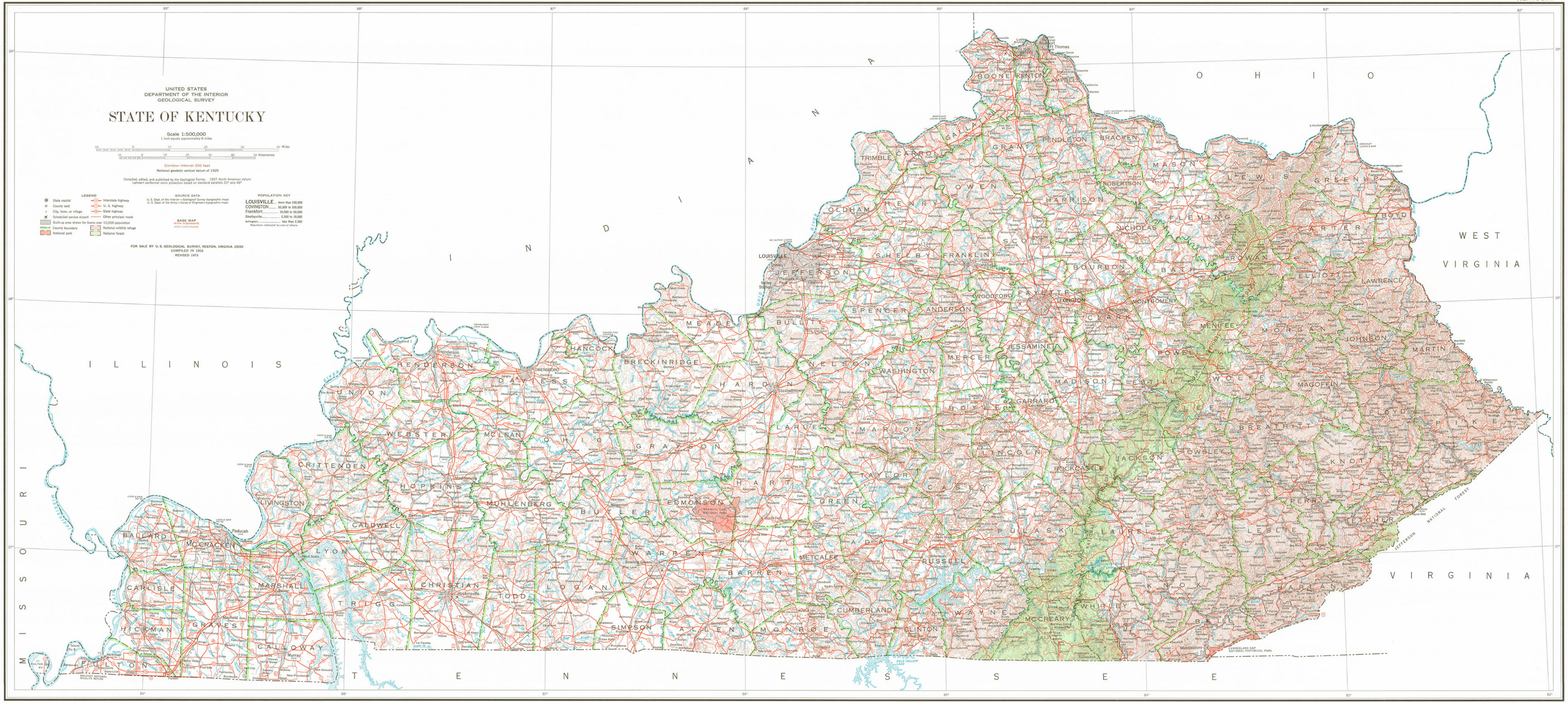

INTERIOR—GEOLOGICAL SURVEY, RESTON, VIRGINIA—1976

ISBN 0-607-22118-6