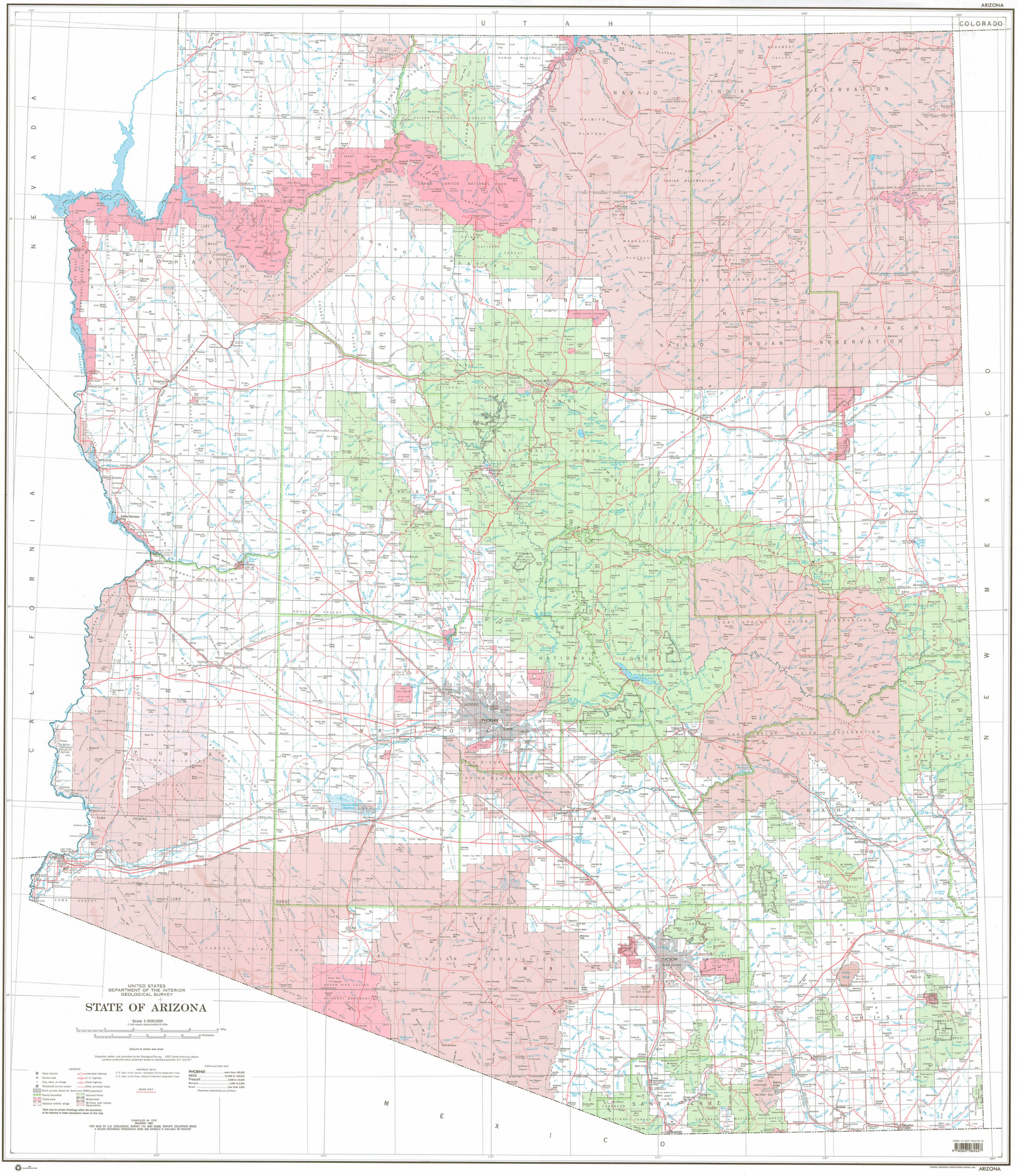
ARIZONA
UTAH
COLORADO
NEVADA
CALIFORNIA
NEW MEXICO
MEXICO
NAVAJO INDIAN RESERVATION
KAIBITO PLATEAU
GRAND CANYON NATIONAL PARK
COCONINO NATIONAL FOREST
MOHAVE
COCONINO
NAVAJO
APACHE
YAVAPAI
TONTO NATIONAL FOREST
GILA
MARICOPA
PINAL
GRAHAM
GREENLEE
YUMA
PAPAGO
PIMA
COCHISE
SANTA CRUZ
PHOENIX
TUCSON
Kingman
Lake Havasu City
Flagstaff
Winslow
Casa Grande
Sanford
Clifton
Bisbee
Douglas
Yuma
UNITED STATES
DEPARTMENT OF THE INTERIOR
GEOLOGICAL SURVEY
STATE OF ARIZONA
Scale 1:500,000
1 inch equals approximately 8 miles
Miles
Kilometers
Datum is mean sea level
Compiled, edited, and published by the Geological Survey. 1927 North American datum
Lambert conformal conic projection based on standard parallels 33° and 45°
LEGEND
State Capital
County seat
City, town, or village
Scheduled service airport
Built up area shown for towns over 5000 population
County boundary
Public park
National wildlife refuge
Interstate highway
U. S. highway
State highway
Other principal roads
National forest
Wilderness
Military and Indian Reservation
There may be private inholdings within the boundaries of the National or State reservations shown on this map
SOURCE DATA
U. S. Dept. of the Interior—Geological Survey topographic maps
U. S. Dept. of the Army—Corps of Engineers topographic maps
BASE MAP
WITH HIGHWAYS
POPULATION KEY
PHOENIX ..... more than 100,000
MESA ..... 25,000 to 100,000
Prescott ..... 5,000 to 25,000
Benson ..... 1,000 to 5,000
Bowie ..... less than 1,000
Population indicated by size of lettering
COMPILED IN 1972
REVISED 1981
FOR SALE BY U.S. GEOLOGICAL SURVEY, P.O. BOX 25286, DENVER, COLORADO 80225
A FOLDER DESCRIBING TOPOGRAPHIC MAPS AND SYMBOLS IS AVAILABLE ON REQUEST
ISBN 0-607-06242-8
9 780607 062427
ARIZONA