USGS
science for a changing world

NASA

MISSOURI

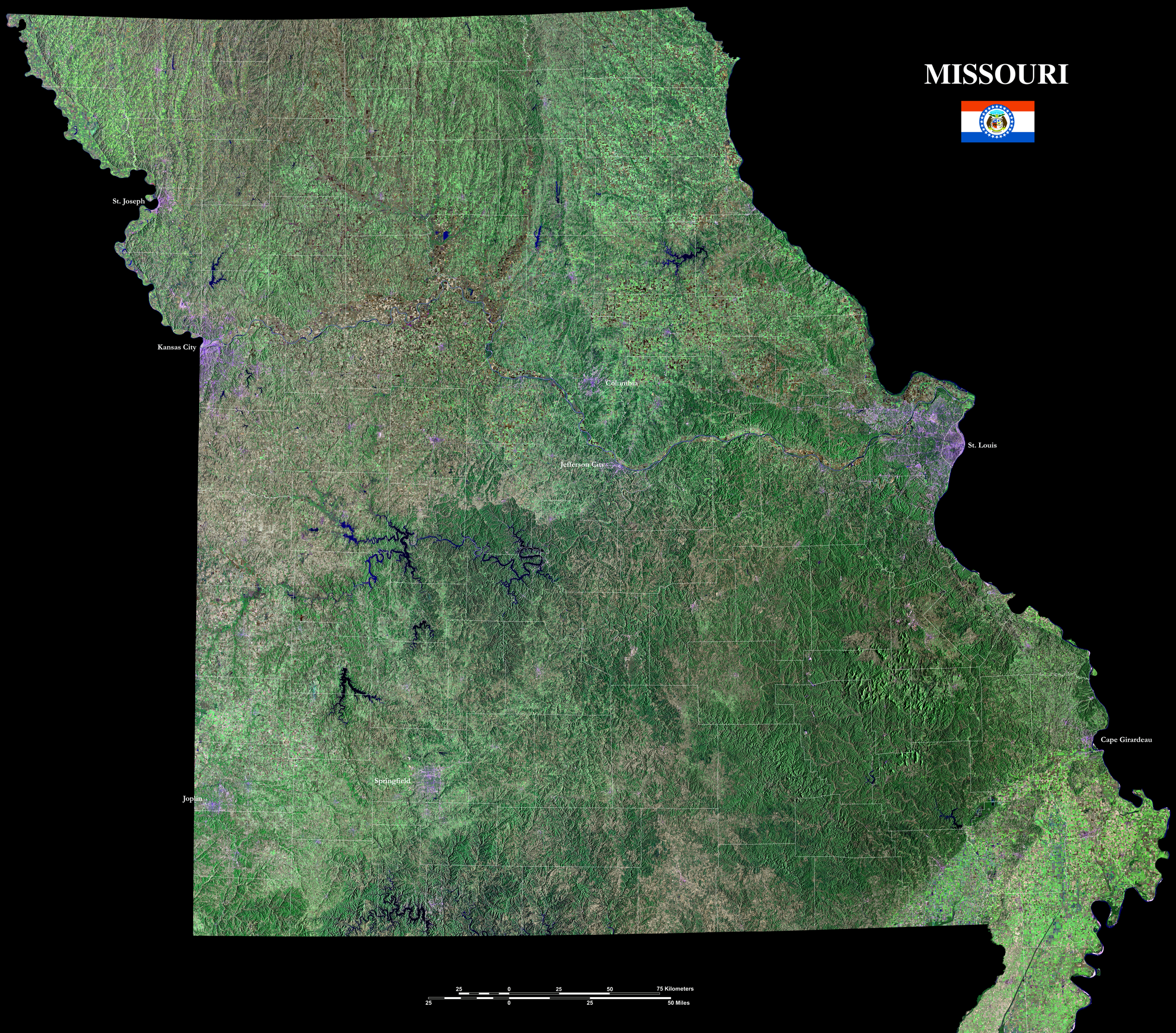

96° 95° 94° 93° 92° 91° 90° 89°

40° 39° 38° 37° 36°

U.S. Department of the Interior
U.S. Geological Survey

Image derived from Landsat 7 data and the National Elevation Dataset.

Period of Acquisition: July, 1999 - September, 2002