UNITED STATES
DEPARTMENT OF THE INTERIOR
GEOLOGICAL SURVEY

WIND CAVE NATIONAL PARK AND VICINITY

SOUTH DAKOTA—CUSTER CO.

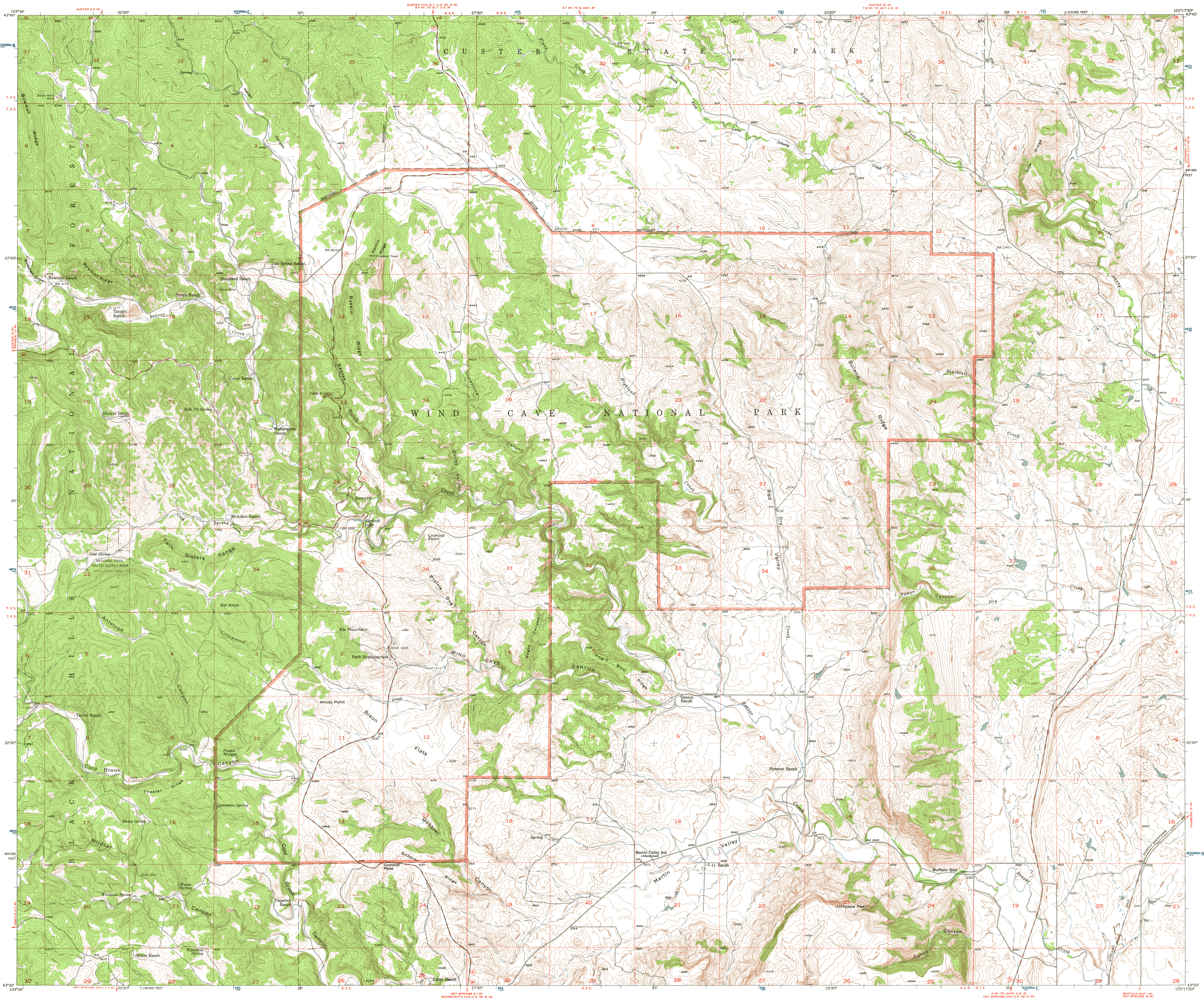

Mapped, edited, and published by the Geological Survey

Control by USGS and USC&GS

Compiled from 1:24 000-scale maps of Butcher Hill 1957, Mt. Coolidge, Cicero Peak 1955, Pringle 1956, Wind Cave, and Boland Ridge 1957 7.5 minute quadrangles

Polyconic projection. 1927 North American datum
10,000-foot grid based on South Dakota coordinate system, south zone
1000-meter Universal Transverse Mercator grid ticks, zone 13, shown in blue

Unchecked elevations are shown in brown

TRUE NORTH · MAGNETIC NORTH · 14°
APPROXIMATE MEAN DECLINATION, 1957

SCALE 1:24 000

1 ½ 0 1 MILE

1000 0 1000 2000 3000 4000 5000 6000 7000 FEET

1 .5 0 1 KILOMETER

CONTOUR INTERVAL 20 AND 40 FEET
DATUM IS MEAN SEA LEVEL

40 FEET
20 FEET
CONTOUR INTERVAL DIAGRAM

CICERO PEAK · MT COOLIDGE · BUTCHER HILL · PRINGLE · WIND CAVE · BOLAND RIDGE
43°40′ 43°30′ 103°34′00″ 103°17′30″

THIS MAP COMPLIES WITH NATIONAL MAP ACCURACY STANDARDS
FOR SALE BY U. S. GEOLOGICAL SURVEY, DENVER 25, COLORADO OR WASHINGTON 25, D. C.
A FOLDER DESCRIBING TOPOGRAPHIC MAPS AND SYMBOLS IS AVAILABLE ON REQUEST

INTERIOR—GEOLOGICAL SURVEY, WASHINGTON, D. C.—1961 M R 3908

ROAD CLASSIFICATION
Medium-duty · Light-duty
Unimproved dirt
U. S. Route · State Route

WIND CAVE NATIONAL PARK AND VICINITY, S. DAK.
N4330—W10317.5/10X16.5

1957