

UNITED STATES
DEPARTMENT OF THE INTERIOR
GEOLOGICAL SURVEY

STATE OF NEW MEXICO
ENGINEERING DEPARTMENT

NEW MEXICO
TAOS AND VICINITY

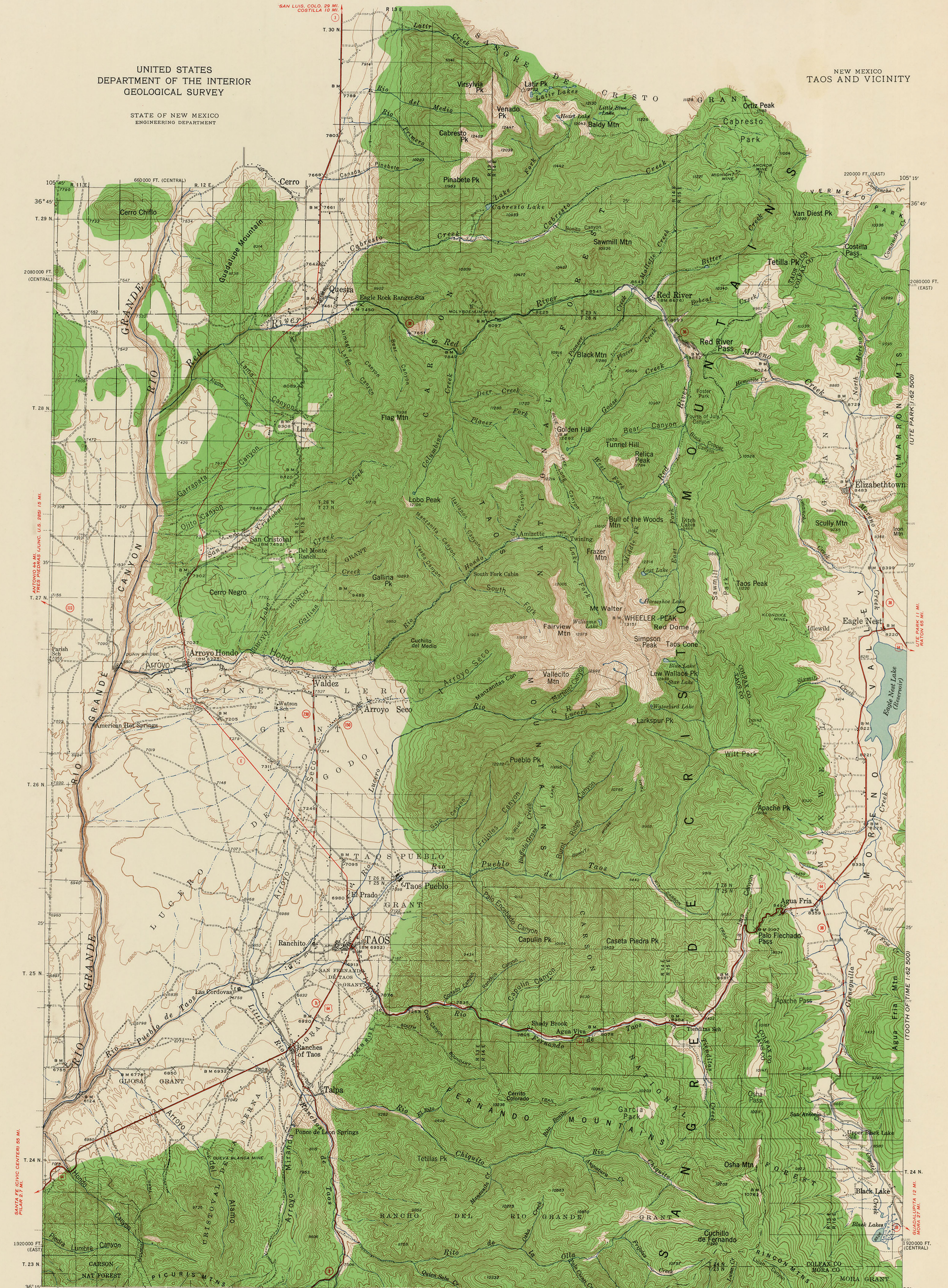

Topography by S. T. Penick, C. R. Fisher,
T. T. Ranney, and C. D. Mitchell
Surveyed in 1928, 1931-1933, and 1936

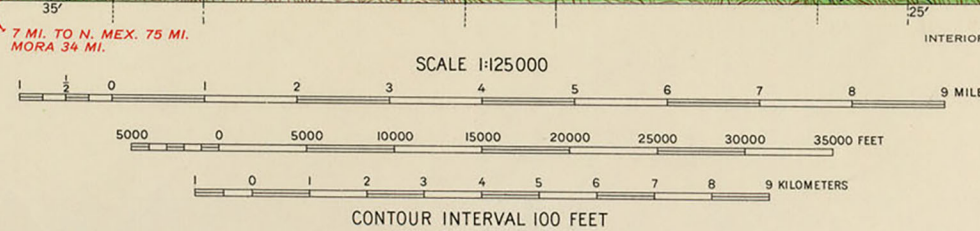
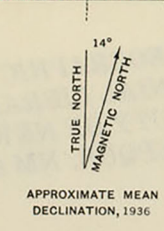

INTERIOR—GEOLOGICAL SURVEY, WASHINGTON, D. C.—1962
MR 2442
Polyconic projection. 1927 North American datum
20 000 foot grids based on New Mexico (East) and
New Mexico (Central) rectangular coordinate systems
All Grant and National Forest
boundaries are subject to
adjustment

TAOS AND VICINITY, N. MEX.
N3615—W10515/30
1936

FOR SALE BY U. S. GEOLOGICAL SURVEY, DENVER 25, COLORADO OR WASHINGTON 25, D. C.
A FOLDER DESCRIBING TOPOGRAPHIC MAPS AND SYMBOLS IS AVAILABLE ON REQUEST

FOR SALE BY U. S. GEOLOGICAL SURVEY, DENVER 25, COLORADO OR WASHINGTON 25, D. C.
A FOLDER DESCRIBING TOPOGRAPHIC MAPS AND SYMBOLS IS AVAILABLE ON REQUEST

ROAD CLASSIFICATION
Heavy-duty ——— Light-duty ———
Medium-duty ——— Unimproved dirt ———
U. S. Route ——— State Route ———

6	5	4	3	2	1
7	8	9	10	11	12
13	14	15	16	17	18
19	20	21	22	23	24
25	26	27	28	29	30
31	32	33	34	35	36