UNITED STATES
DEPARTMENT OF THE INTERIOR
GEOLOGICAL SURVEY

STATE OF WYOMING

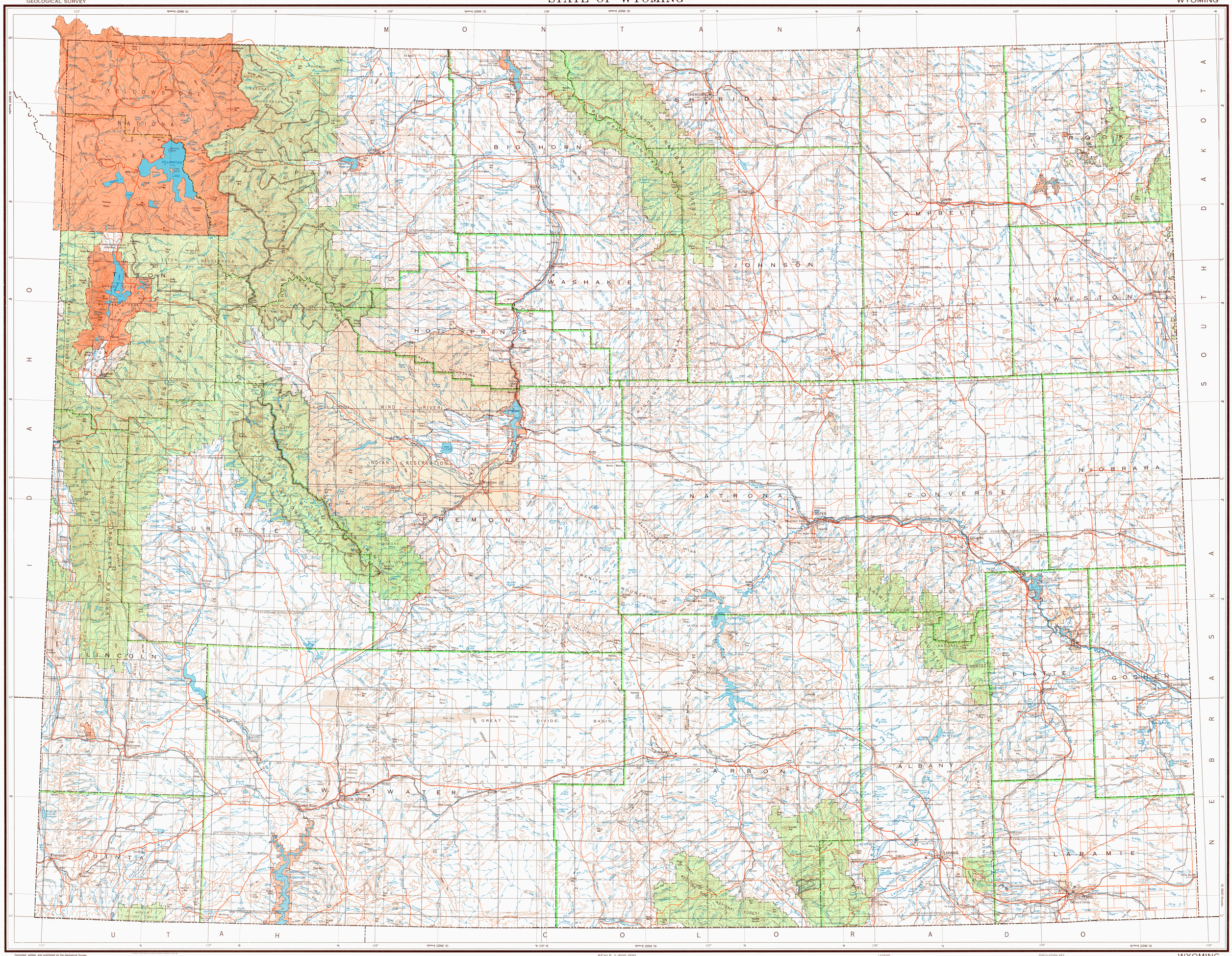

Compiled, edited, and published by the Geological Survey
1927 North American datum
National geodetic vertical datum of 1929

SOURCE DATA

U. S. Dept. of the Interior—Geological Survey topographic maps
U. S. Dept. of the Army—Corps of Engineers topographic maps

SCALE 1:500,000
1 inch equals approximately 8 miles

10 0 10 20 30 40 Miles
10 0 10 20 30 40 50 Kilometers

Lambert conformal conic projection based on standard parallels 33° and 45°
Black numbered lines indicate the 50,000-meter Universal Transverse Mercator grid, zones 12 and 13
Contour interval 500 feet

FOR SALE BY U.S. GEOLOGICAL SURVEY, DENVER, COLORADO 80225, OR RESTON, VIRGINIA 22092

LEGEND

State capital
County seat
City, town, or village
Scheduled service airport
Built-up area shown for towns over 2500 population
County boundary
Park or recreation area
Forest
Interstate highway
U.S. highway
State highway
Other principal roads
Wilderness area
National wildlife refuge
Military, Indian or other reservations

POPULATION KEY

CHEYENNE ..... more than 10,000
Rawlins ..... 2500 to 10,000
Greybull ..... 1000 to 2500
Powder ..... 0 to 1000

Populations indicated by circle of letters

COMPILED IN 1964
REVISED 1980
HIGHWAYS CORRECTED TO 1980

WYOMING
BASE MAP
WITH HIGHWAYS
AND CONTOURS

ISBN 0-607-91511-7