

Jamhuuriyada Demuqraadiga Soomaaliyeed

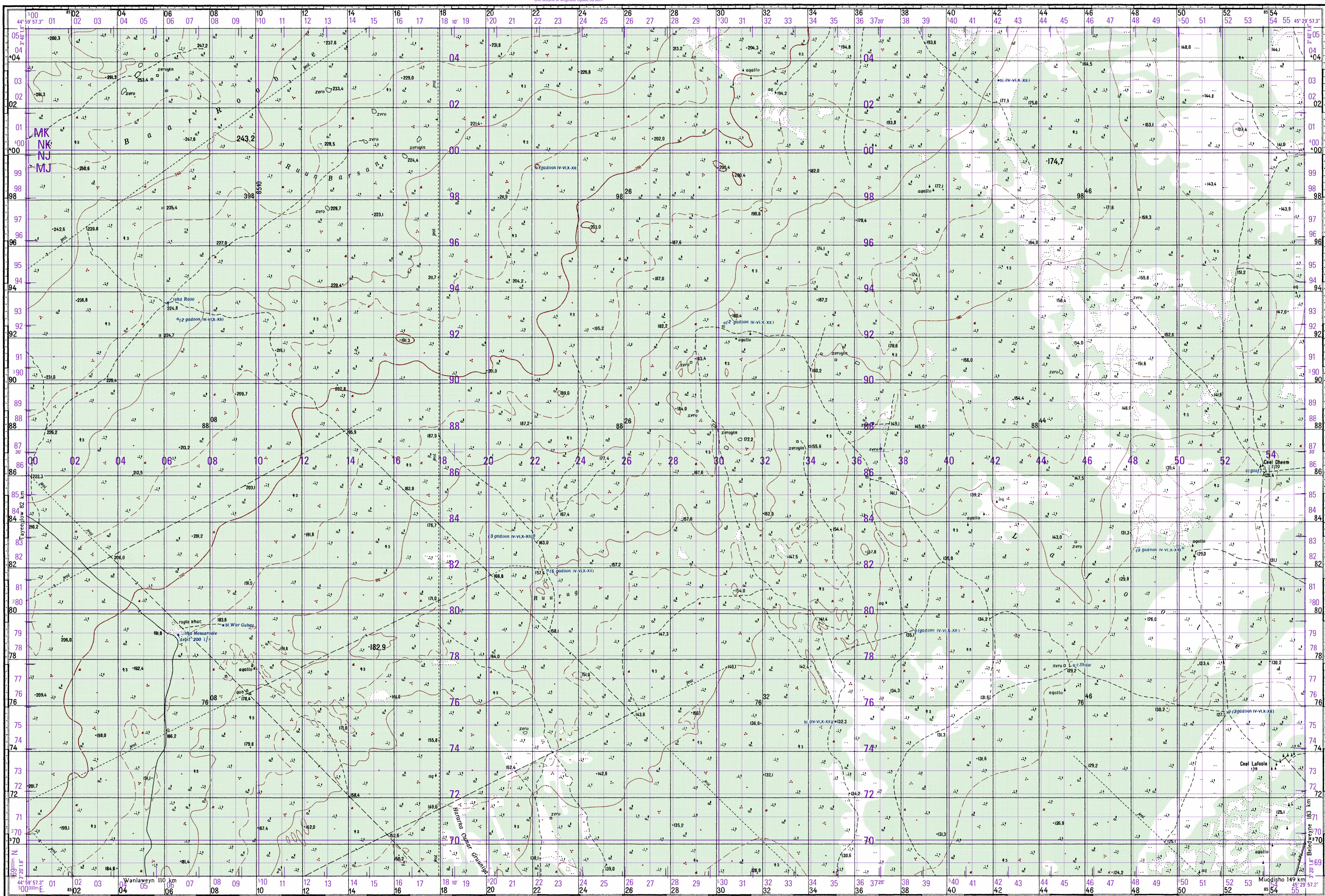

Janjeer 1976 galbeed 1°30'(0-25) Dhowaanshada dhexe meridiyaanka bari 0°01'(0-00) Marka laaaso kombaska xariiqda fertiikalka ee shabaca koordinaadka, ka duruga dhexe ee falaaadha magneetikada galbeed 1°31'(0-25). Isbedelka janjeerta sannadka galbeed 0°01'(0-00). Saxida xagaha jilaha marka loo gudbayo asimutka magneetikada ku darid (0-25). Tuseeyn bilo dhexdood wuxu ku tusayaa qaybinta xagal-cabirka (hal qayb oo xagal-cabirka=3.6).

CONTOUR INTERVAL 20 METERS
SUPPLEMENTARY CONTOURS 10 METERS

GRID: 1000 METER UTM ZONE 36 WORLD GEODETIC SYSTEM 1984 (PURPLE NUMBERED LINES)
2000 METER GAUSS-KRUGER ZONE 8, KRASSOVSKY ELLIPSOID (BLACK NUMBERED LINES)
PROJECTION: GAUSS-KRUGER WGS 84 VALUES IN PURPLE
VERTICAL DATUM: MEAN SEA LEVEL
HORIZONTAL DATUM: WORLD GEODETIC SYSTEM 1984
Reprinted by NIMA 01-02

COORDINATE CONVERSION WGS 84 TO AFGOOYE
Geographic: Add 2.7" Long, Subtract 1.8" Lat.

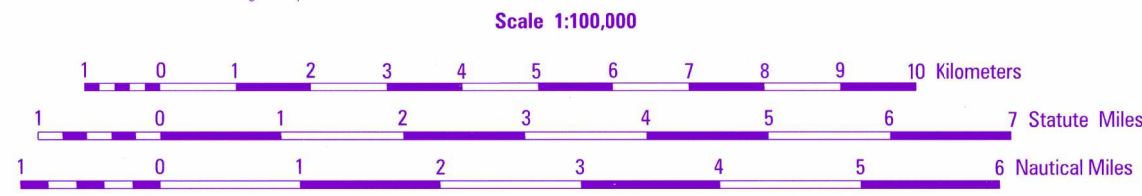

Isjiirka kontuurada (horizontaalada) dhan waa 20m
Hab-taaga taarka badda Hudyo ee magaalada Muqdisho

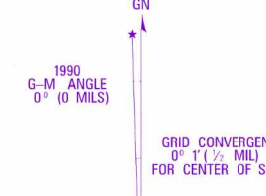
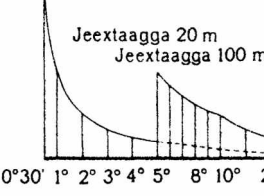

Maabka waxaa lagu soo saaray nidaamka stereofotogrametriyada sannadkii 1976. Waxaa la daabayay 1976.

Sansaankii Gaaws.
Eliibsoyinka Karasoovki

Prepared and published by the Defense Mapping Agency Aerospace Center, St. Louis, Missouri.



ADJOINING SHEETS
Jaantuska iskuduwidda maabka

NA-38-6	NA-38-7	NA-38-8
NA-38-18	NA-38-19	NA-38-20
NA-38-30	NA-38-31	NA-38-32

MAP INFORMATION AS OF 1982
LIMITED REVISIONS IN PURPLE AS OF 1992
LEGEND

- All weather hard surface road
- All weather loose surface road
- Fair/dry weather road, track, street
- Graves / Caburo
- Hard surface highway, 3 meters wide / Holoomimo (wadimo) iyo kaabado-dhara 3 mitir ka badan
- Highway, under construction / Holoomimo dhisnayaada sodoon
- Loose surface road, 3 meters wide / Waddooyin hogaansan iyo kaabado 3 mitir ka yar
- Road under construction / Waddooyin hogaansanayaada sodoon
- Unimproved road (dirt) / Jafad
- Track / Dhaqan
- Trail / Waddooyin

- Points / Baris
- Buildings / Dabwain
- Family dwellings / Jeero
- Grass roof huts and Somali nomad houses / Madaala iyo qaalo
- Mosque / Masjid
- Gas station / Raqa balaal
- Windmill / Mawro hawo
- Wind measuring station / Raqa-hawo cadbiir
- Large airfield / Gopoyinka dhowrtaada
- Small airfield / Gopoyinka yar
- Water tanks / Home biyaad
- Graves / Caburo
- Hard surface highway, 3 meters wide / Holoomimo (wadimo) iyo kaabado-dhara 3 mitir ka badan
- Highway, under construction / Holoomimo dhisnayaada sodoon
- Loose surface road, 3 meters wide / Waddooyin hogaansan iyo kaabado 3 mitir ka yar
- Road under construction / Waddooyin hogaansanayaada sodoon
- Unimproved road (dirt) / Jafad
- Track / Dhaqan
- Trail / Waddooyin

- Geological fault / Jeedinta jeebi
- Telegraph - Telecommunications lines / Shiga warigalin
- Power transmission line / Karootoyin
- Perennial streams and lakes / Waddooyin iyo baroor joojaha
- Seasonal streams and lakes / Waddooyin iyo baroor joojaha
- Canals / Kalye
- Canals under construction / Kalye dhisnayaada sodoon
- Water conduits / a) Surface / Dhulkamman
b) Underground / Aaas
- Wells / Qadil
- Wind driven wells / Qadil motor hawo
- Motor driven wells / Qadil motor
- Rainpools, ponds, reservoirs / Waa, badiya, barxado
- Springs / a) Natural / Raqaynteen
b) Man-made / Habayn
- Anchorage / Barooridhoojinta
- Port, dock / Isariyad
- Jetty, breakwater / Zabo
- Underwater (submerged) / Mequran
- Water level / Biyafaloojinta
- Above water / Carriya
- Shoal bank / Baris jeebi
- Underwater mounds, rises / Qaar biyafaloojinta

- Bathymetric contour / Xariiqo nooladabag
- Sounding point / Asooyin nool
- Lighthouses / Marawada
- Signal light / Madaal baq
- Water retaining wall, dyke / Biya sidoon
- Rock outcrop / Dhulaha ilaansoon
- Prominent stone / Dhaqan ilaansoon
- Pits, caves / Qadil
- Knoil / Magaars
- Sinkholes / Hojo
- Cavern / Hawamamo
- Isolated stone / Duhmooyin tashel
- Stone and heights / Duhmooyin ilaansoon
- Free sand / Qadil iyo carriya
- Gravel / Dhaqan iyo qaaroyinka
- Trench / Doojo
- Depression / Goojoo
- Horizontal contours / Kontuurada (horizontaal):
a) Index / Iisa
b) Intermediate / Kambarsa bar ah
c) Supplementary / Gargaayis
596.2 - spot elevation in meters / sotoon taaga
- Underwater / Mequran
- Above water / Carriya
- Shoal bank / Baris jeebi
- Underwater mounds, rises / Qaar biyafaloojinta

- Pass, saddle / Kariso
- Ravine (dry) / Tago
- Thorny woods / Waddo qadool
- Tree height and diameter in meters / Noolad gadaal
- Rows of trees / Rowd tashel
- Grass, sedge / Rowd
- Conspicuous tree / Qadil-ilaansoon
- Lone tree / Gado
- Dense palms / Shaars cabsoora
- Scattered palms / Cabsoora tashel
- Thorny savanna / Kari qadool
- Short trees and groups of short trees / Qadil qadool iyo qadool qadool
- Bamboo / Baris
- Papyrus / Baris
- Orchards / Baris meero
- Cultivation / Baris waddo-dhara
- Rice / Baris
- Enclosure for crops or livestock / Goolal
- Degraded savanna / Dhaqan dhaqan
- Small trees / Gado qadool
- Grass / Cabso
- Unknown / Makiy
- Stone surface / Dhaqan tashel
- Dense clumps / Dhaqan tashel
- Bush and grass / Dhaqan tashel

- Smooth sand / Gidde simon
- Rocky sand / Gawaas
- Sand / Gidde
- Region / Gobol
- Game reserve, wild life sanctuary / Xarimo qadool
- Maaunka Magaalo Madaxda
MUQDISHO Magaalo Madaxda J.D.S.
HARGEYSA Magaalo Madaxda gobol
JIRRIIBAN Magaalo Madaxda degmo District Capital
Magaaloyinka dadku degganyahay
AFGOOYE ka 10000 ilaa 50 000 kunool yihin
CEEL AFWEYNE ka 2000 ilaa 10 000 kunool yihin
TALEEX ka yar 2 000 inta kunool
LAANTABUUR Buuloyinka shaqalaha
Xalin 48/75 Small dwellings / Buuloyin:
sareyaha-waa dhamaadka oo dhan
hoseyaha-waa aqallo kalyaha
Upper figure indicates total structures.
Lower figure indicates number of buildings.

CAUTION
THIS PRODUCT MAY NOT CONFORM TO THE HORIZONTAL ACCURACY REQUIREMENTS FOR 1:100,000 TOPOGRAPHIC MAPS. EXTREME CAUTION SHOULD BE USED WHEN MAKING MEASUREMENTS.

