

Prepared and published by the National Imagery and Mapping Agency

MAP INFORMATION AS OF 2000

LEGEND

POPULATED PLACES
 Densely built-up areas
 Sparingly to moderately built-up areas

ROADS
 All weather, hard surface:
 Divided, Median < 40m
 Two or more lanes wide
 One lane wide
 All weather, loose surface:
 Two or more lanes wide
 One lane wide
 Fair or dry weather, loose surface
 Track
 Road markers: Intersecting
 Federal: Secondary
 RAIRoads
 Normal gauge 1.44m
 Narrow gauge 1.0m
 Sliding Spur
 BOUNDARIES
 First-order administrative division
 Second-order administrative division
 National boundary
 MISCELLANEOUS CULTURAL FEATURES
 Building: School
 Church: Cemetery
 Locust: Object, Well: Tank
 Hospital: Wellpoint
 Mine: Active, Abandoned
 Bridge: Culvert
 Fence
 Landmark area

OBSTRUCTIONS
 Elevation of obstruction top above sea level (≥ 46m)
 Elevation of obstruction top above ground level (≥ 46m)
 High tension powerlines
 Telephone or telegraph line
 Streams:
 Less than 25m wide
 25m wide or more
 Spring
 Well
 Lakes: Permanent, Intermittent, Dry
 Marsh: Land subject to natural inundation
 Caisson: Disappearing stream

VEGETATION
 Orchard: Vineyard
 Scrub: Scattered trees
 Woodlands:
 Evergreen
 Deciduous: Mixed

MISCELLANEOUS RELIEF
 Depression: Highest, Normal
 Spot elevation: Highest, Normal
 Embankment
 Cliff > contour interval
 Cliff < contour interval
 Cut > contour interval
 Cut < contour interval
 Fill > contour interval
 Fill < contour interval

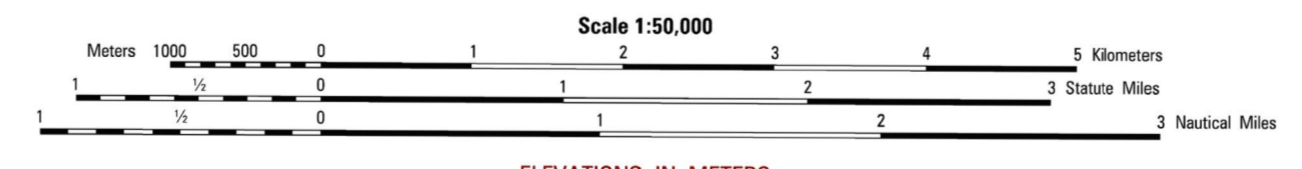

ELEVATIONS IN METERS
 CONTOUR INTERVAL 10 METERS

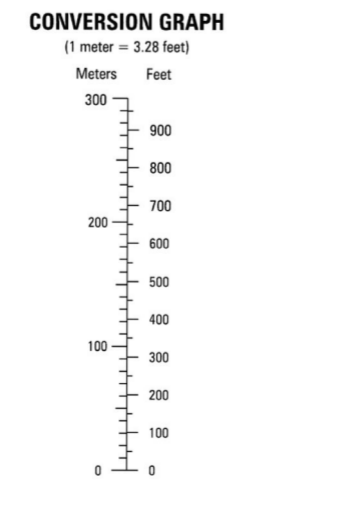

ELIPSOID WORLD GEODETIC SYSTEM 1984
GRID PROJECTION TRANSVERSE MERCATOR
VERTICAL DATUM MEAN SEA LEVEL
HORIZONTAL DATUM WORLD GEODETIC SYSTEM 1984
 PRINTED BY: NIMA 7-01

COORDINATE CONVERSION: WGS 84 TO NAD 27
 Grid: Add 18m E.; Subtract 210m N.
 Geographic: Subtract 0.7" Long.; Subtract 0.8" Lat.

100 METER GRID SQUARE
 100,000 M. SQUARE IDENTIFICATION
 GRID ZONE DESIGNATION
 15R

100 METER REFERENCE
 1. Road large numbers labeling the VERTICAL grid line left of point and extreme tenths (100 meters) from grid line to point: 12 3
 2. Road large numbers labeling the HORIZONTAL grid line below point and extreme tenths (100 meters) from grid line to point: 45 6
 Example: 123456

WHEN REPORTING ACROSS A 100,000 METER SQUARE PREFIX THE 100,000 METER SQUARE IDENTIFICATION TO WHICH THE POINT RELIES.
 Example: VQ123456

WHEN REPORTING OUTSIDE THE GRID ZONE DESIGNATION AREA, PREFIX THE GRID ZONE DESIGNATION.
 Example: 15RQ123456

GRID CONVERGENCE
 12' (3.7 MILES)
 FOR CENTER OF SHEET

SLOPE GUIDE
 PERCENTAGE
 DEGREE

ELEVATION GUIDE

BOUNDARIES ADJOINING SHEETS

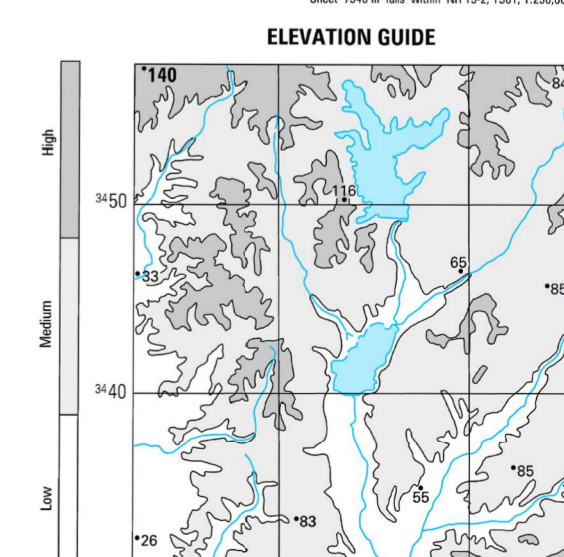
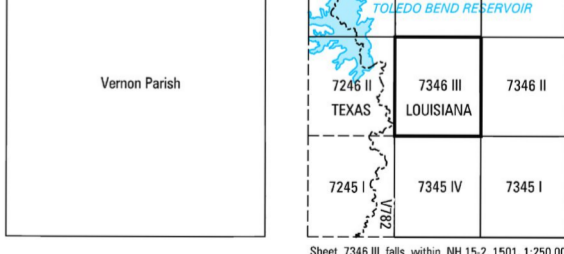

USERS SHOULD REFER TO THE NATIONAL OPERATIONAL HELP DESK:
 1-800-451-8800, COMMERCIAL: 301-261-4804, DSN: 888-4804, OR WRITE TO: DIRECTOR, NATIONAL GEOSPATIAL-
 INTELLIGENCE AGENCY, ATTN: E, MAIL: STOP-L-88, 4800 SANGAMORE ROAD, BETHESDA, MD 20815-0002.