*Serbia** CITY GRAPHIC 1:20,000

PRIŠTINA

EDITION 2-DMA SERIES M903

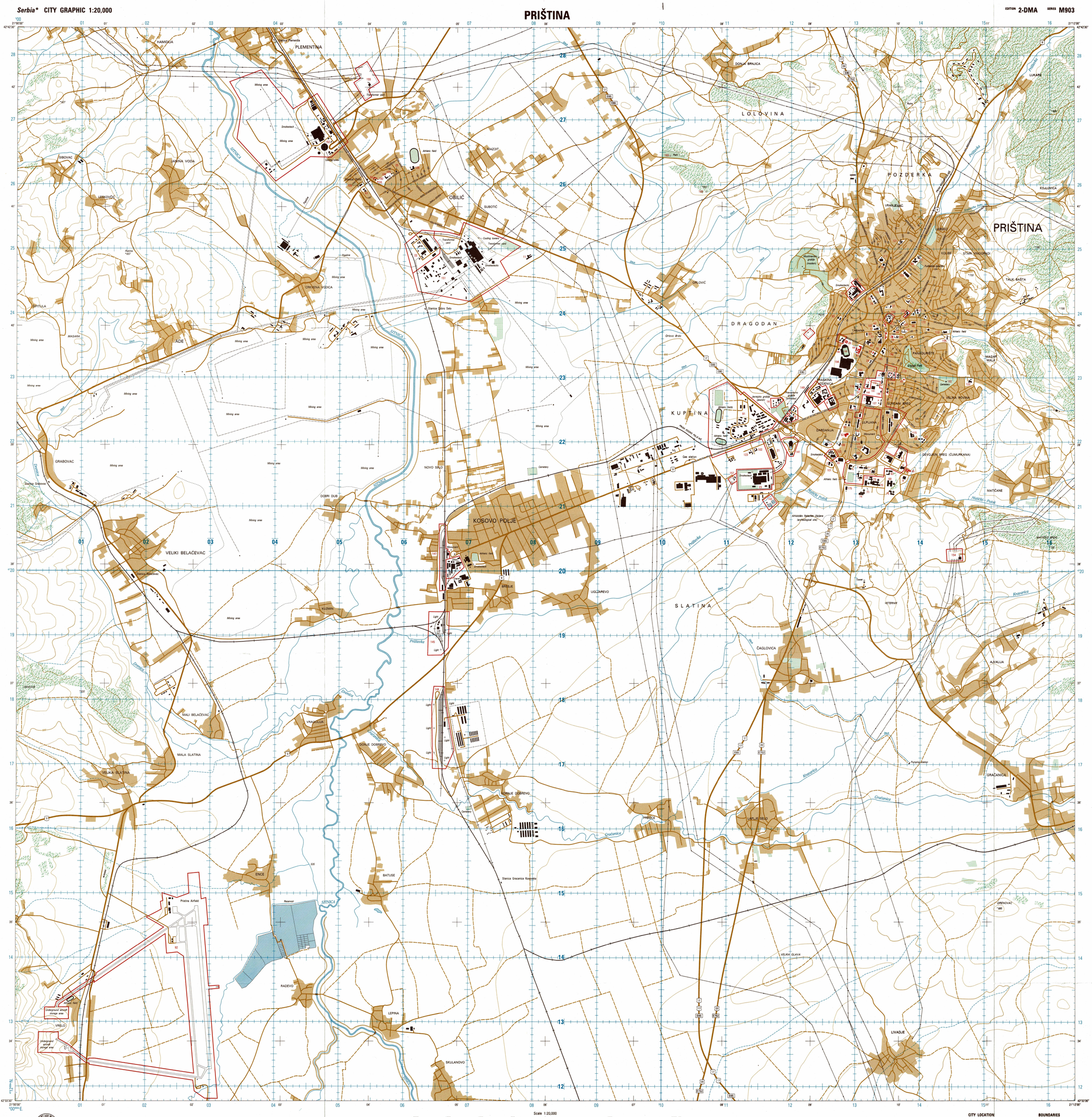

Prepared and published by the Defense Mapping Agency.

LEGEND

MAP INFORMATION AS OF 1993

A lane is considered as being a minimum of 2.5 meters in width.
Normal railroad gauge is 1.44 meters (4' 8½").

- Populated place: Dense; Moderate to sparse
- Native settlement, shantytown
- Building: Government; Important or landmark
- Guide to Numbered Features identification:
  - Single building; Multiple buildings
- Church; Mosque; Synagogue
- Embassy or consulate; School; Hospital
- Divided highway or boulevard
- Primary road or through street
- Secondary road or street
- Narrow street; Track or trail
- Railroad: Single track; Multiple track
- Tunnel: Highway; Railroad
- Bridge: Highway; Railroad
- Footbridge
- Route marker: International; National; Secondary
- International boundary
- Conveyor
- High tension powerline: Single; Multiple
- Prominent well; Prominent fence
- Transformer station; Landmark object; Tank
- Mine or quarry; Helicopter pad
- Levee
- Spot elevation in meters *410
- Landmark area
- Row of trees
- Maintained vegetation: Woods
- Orchard; Vineyard
- Swamp; Land subject to inundation
- Man-made shoreline; Natural shoreline
- Filtration beds
- Lake or pond: Perennial; Intermittent; Dry

SERIES M903 EDITION 2-DMA PRIŠTINA

This sheet falls within NK 34-5, 1501A, 1:250,000 and 3280 III, M709, 1:50,000.

Scale 1:20,000

2000 1500 1000 500 0 1000 2000 Meters
2000 1500 1000 500 0 1000 2000 Yards
1 ½ 0 1 Statute Mile

CONTOUR INTERVAL 20 METERS
SUPPLEMENTARY CONTOURS 10 METERS

COORDINATE CONVERSION (WGS 84 TO ED 50
Grid: Add 80m.E; Add 186m.N.
Geographic: Add 2.8" Long.; Add 3.3" Lat.

ELLIPSOID ..... WORLD GEODETIC SYSTEM 1984
GRID ..... 1,000 METER UTM ZONE 34
PROJECTION ..... TRANSVERSE MERCATOR
VERTICAL DATUM ..... MEAN SEA LEVEL
HORIZONTAL DATUM ..... WORLD GEODETIC SYSTEM 1984

Reprinted by NIMA 2-99

USERS SHOULD REFER CORRECTIONS, ADDITIONS, AND COMMENTS TO THE NIMA CUSTOMER HELP DESK; 1-800-455-0889; COMMERCIAL 1-314-260-9232; DSN 440-9232; OR WRITE TO: ATTN: CSD, MAIL STOP J-52, NATIONAL IMAGERY AND MAPPING AGENCY, 4600 SANDAGHORE ROAD, BETHESDA, MD 20816-5003.

GLOSSARY

- Brdo ..... mountain
- Groblje ..... cemetery
- Fudbalsko igralište ..... football field
- Dječ̌ije vrtić ..... nursery school
- Osnovna škola ..... elementary school
- Potok ..... stream
- Reka ..... stream
- Pruga ..... railroad
- Stanica ..... station
- Trg ..... square
- Ulica ..... street

GUIDE TO NUMBERED FEATURES

COMMERCIAL AND INDUSTRIAL

Number	Grid Reference	Name
1	1221	Auto Servis Prištine (auto repair shop)
2	1121	Auto-moto Savez (Automobile and Motorcycle Federation)
3	1322	Bank
4	1324	Cigara (brickyard)
5	1223	Dom Štampe (press club)
6	1222	Fabrika Namještaja Napredak (furniture factory)
7	1222	Fabrika Tapeta Fazita (wallpaper factory)
8	1321	Farmed (medical supplies manufacturer)
9	0620	Grain storage facility
10	1224	Industrija građevinskog materijala (building materials industry)
11	0724	INKOS (industrial enterprise)
12	1323	Investment bank
13	1322	Isko (industrial enterprise)
14	1122	Jugopetrol (petroleum storage)
15	1322	Market
16	1223	Mahanxiocko TRO (commercial enterprise)
17	1323	National Bank
18	1222	Plastika Jugo Automobili (plastic auto parts factory)
19	1324	Samousluga (market)
20	1222	Služba Društvenog Knjigovodstva (public auditing service)
21	1121	Stovarište Jugotrin (warehouse)
22	0624	Sušara (coal drying facility)
23	1121	Tekstilni Kombinat "Kosovka" (textile mill)
24	1323	Trgovinska Banka (bank)
25	0526	Zanatski Centar (trade center)
26	1323	Zanatski Centar (trade center)
27	1324	Zelena Pijaca (market)
28	1221	Zemt Living (vehicle parts)

GOVERNMENT BUILDINGS

Number	Grid Reference	Name
41	1122	Carinarnica (customs station)
42	1323	Dvorac Veće (executive council)
43	1323	Katastar Opštine (district land records)
44	1223	Milicja (police)
45	1322	Milicja (police)
46	1321	Pokrajinski Arhiv (provincial archives)
47	1323	Pokrajinski Sekretarijat za Unutrašnje Poslove (Provincial Internal Security Department)
48	1323	Pokrajinski Zavod za Statistiku (Provincial Statistical Institute)
49	1223	Pokrajinski Zavod za Urbanizam i Projektovanje (Provincial Center for City Planning and Architecture)
50	0526	Pošta (post office)
51	1322	Pošta (post office)
52	1222	Pošta (post office)
53	1322	Pošta (post office)
54	1323	Privredna Komora (economic council)
55	0526	Skupština Opštine (district assembly)

HOSPITALS

Number	Grid Reference	Name
61	0525	Ambulanta (emergency clinic)
62	1222	Clinic and emergency room
63	1321	Dečja klinika (pediatric clinic)
64	1322	Dom zdravlja (clinic)
65	1323	Dom zdravlja (clinic)
66	1324	Dom zdravlja (clinic)
67	1324	Dom zdravlja (clinic)
68	1324	Dom zdravlja (clinic)
69	1321	Ginekološka akuterska klinika (gynecological/obstetrics clinic)
70	1321	Hirurško ortopedska klinika (orthopedic surgery clinic)
71	1321	Infektivna klinika (infectious diseases clinic)
72	1321	Interna klinika (internal medicine clinic)
73	1321	Klinički centar (clinical center)
74	1321	Neuropsihijatrijska klinika (neuropsychiatric clinic)
75	1321	Ortopedija (orthopedics)
76	1324	Pharmacy
77	1323	Pharmacy
78	1323	Pharmacy
79	1322	Pharmacy
80	1322	Pharmacy
81	1422	Pharmacy
82	1222	Pharmacy
83	1223	Stara Bolnica Grudna Klinika (respiratory clinic)

MILITARY ESTABLISHMENTS

Number	Grid Reference	Name
91	1112	Military facility
92	0214	Priština Airfield

SCHOOLS

Number	Grid Reference	Name
101	1221	Auto repair school
102	1121	Ekonomska Škola (School of Economics)
103	1324	Medresa (Muslim elementary school)
104	1323	Muzička Škola Stevan Mokranjac (music school)
105	0526	Obdaništa
106	1221	Obdaništa
107	1321	Obdaništa
108	0526	Osnovna Škola
109	0525	Osnovna Škola
110	1222	Osnovna Škola Aca Marković
111	1324	Osnovna Škola Asim Vokši
112	1423	Osnovna Škola B. Nušić
113	1321	Osnovna Škola Dositej Obradović
114	1324	Osnovna Škola Emil Duraki
115	1322	Osnovna Škola Josip Broz Tito
116	1324	Osnovna Škola Moša Pijade
117	1324	Osnovna Škola Prv Maj
118	1221	Osnovna Škola V. Ilić Lenjin
119	1323	Osnovna Škola Vladimir Nazor
120	1323	Osnovna Škola Vuk Karadžić
121	1325	Osnovna Škola Zenjel Zenjeli
122	1422	Osnovna Škola 22 Decembar
123	1121	Poljoprivredna Škola (Agricultural School)
124	1323	Srednja Škola I. Luke Ribar (secondary school)
125	1324	Tehnička Škola 19 Novembar (technical school)
126	0626	Tehnički Školski Centar (technical school)
127	1322	University
a	1321	Dekanat (dean's office)
b	1321	Elektrotehnički Fakultet (Electrical Engineering School)
c	1322	Fakultet Likovne Umetnosti (School of Fine Arts)
d	1323	Fakultet Umetnosti (art department)
e	1323	Fakultet za Fizičku Kulturu (physical education department)
f	1322	Filozofsko-Filološki Fakultet (Schools of Philosophy and Language)
g	1322	Geološki Zavod (geologic institute)
h	1321	Građevinsko-Arhitektonsko-Mašinski Fakultet (Civil Engineering-Architecture-Mechanical Engineering School)
i	1321	Higijenski Zavod (hygienic institute)
j	1321	Institut Medicine (medical institute)
k	1221	Medicinska Škola 7 Maj (medical school)
l	1321	Medicinski Fakultet (medical school)
m	1323	Pravni i Ekonomski Fakultet (School of Law and Economics)
n	1322	Prirodno i Matematički Fakultet (School of Natural Science and Mathematics)
o	1322	Rektorat Univerziteta (President's Office)
p	1322	Sportska Hala 25 Maj (sports hall)
q	1321	Stomatologija (dental school)
r	1322	Studentski Dom (student center)
s	1321	Studentska menza (dining hall)
t	1322	Studentska menza (dining hall)

UTILITIES

Number	Grid Reference	Name
141	1221	Autobuska stanica (bus station)
142	1222	Elektro Kosovo (electric enterprise)
143	1121	JKP Regional Vodovod Kanalizacija (water and sewage commission)
144	1322	Radio Priština (radio station)
145	0618	Rail car repair facility
146	1223	Rezervoar Vode (underground reservoir)
147	0620	Stanica Kosovo Polje (railroad station and yard)
148	0618	Stanica Kosovo Polje Teretna (railroad station and yard)
149	1222	Stanica Priština (railroad station)
150	1324	Televizija Priština (television station)
151	0624	Termoelektrana "A" (power station)
152	0426	Termoelektrana "B" (power station)
153	1221	Toplana (heating plant)
154	1423	Trafo stanica (transformer station)
155	0527	Trafo stanica (transformer station)
156	1423	Trafo stanica (transformer station)
157	1121	Trafo stanica (transformer station)

PLACES OF WORSHIP

Number	Grid Reference	Name
171	1323	Carska Džamija (mosque)
172	1423	Crkva Sveti Nikola (church)
173	1322	Hram Sveti Spasa (cathedral)
174	1321	Katolička Crkva (Catholic church)
175	1221	Manastir Gračanica (monastery)

MISCELLANEOUS

Number	Grid Reference	Name
181	1323	Bioskop Omladina (movie theater)
182	0526	Cultural Center
183	1222	Gymnasium
184	1323	Hotel Grand
185	1323	Hotel Kosovski Bešlar
186	1223	Kulturno Umjetničko Društvo ŠOTA (cultural and artistic society)
187	1323	Library
188	1025	Muratovo Turbe (tomb)
189	1323	Museum
190	1322	Muzej Revolucije (museum)
191	1322	Narodna Biblioteka (library)
192	1422	Spomen Kostunica (mausoleum)
193	1026	Spomenik Kosovskim Junacima (monument)
194	1223	Sportski Centar Boro i Ramiz (sports center)
195	1223	Stadium
196	1323	Theater

INDEX TO STREETS

WHERE NAMES ARE PRECEDED BY A GENERIC TERM (TRG, ULICA) ON THE GRAPHIC, THEY ARE INDENTED AND LISTED ALPHABETICALLY UNDER THE APPROPRIATE TERM.

Name	Grid Reference	Identification Number
ABDULLAH ŠABANI	1223	1
ABDULLAHI PREŠEVE	1422	2
ABDULLAHI ŠABANLIJA	1224	3
AHMONA TEMUJA	1233	4
AIZ MAKNOVIĆA	1323	5
AIZ MRGACIJAČKA	1423	6
AIZIF BAJGJATIJA	1325	7
ALEKSANDRA SONDEVIĆA	1322	8
ANDRICEVA	0626	9
AZIMA VOKŠJA	1424	10
AVALSKA	1424	
BAFLJAVSKA	1324	11
BEOGRADSKA	1233	
BHAČKA	1324	12
BISTRICA	1424	13
BITOLJSKA	1333	14
BOHINJSKA	1324	15
BOJMOCA	1224	16
BORE BUKMIROVIĆA	1423	17
BORE STANKOVIĆA	0625	
BOŠKA JUGOVIĆA	0526	
BRAĆA BEČIR	1325	18
BRAĆE AKSIĆA	1421	19
BRANISLAVA NUŠIĆA	1323	20
BRANJEVO	1424	21
BRCANSKA	1324	22
BUKOVARSKA	1322	23
ČAČANSKA	1322	24
ČAMILA TURBEDARLIJA	1422	25
ČARA DUŠANA	0526	
ČEMALJA KALA	1233	26
ČERSKA	0625	
CETINJSKA	1222	27
ČINOLJEVSKA	1324	
DAKOVAČKA	1323	28
DALMATINSKA	1223	29
DARE DRAGIŠIĆA	1325	30
DEBARSKA	1322	31
DEVET JUGOVIĆA	1324	32
DINČA BOŠKOVIĆA	1222	33
DONJA VELIŠA	1323	34
DORDA	1325	35
DOSITEJEVA	1323	36
DR. BORE KIZARICA	1323	37
DRENICKA	1325	38
DRENICKA III	1325	39
DRINSKA	1424	40
DRIVASKA	1222	
DRIVASKI KRUG	1324	41
DUBROVAČKA	1322	
DUNAVSKA	1323	42
ĐURE JAKŠIĆA	1222	43
ĐURE MIJUNOVIĆA	1325	44
ĐURMITORSKA	1324	45
EMIN ĐURAKU	1323	46
FADILJA HISARIJA	1223	47
FAIK S NEGUJA	1223	
GANIMET TRNEŠ	1322	48
GAVRILA PRINCIPA	1324	
GENERALA TRAINLJA	0626	49
GENERALA TRAINLJEA	1322	50
GRULIAVSKA	1323	51
GOLEŠKA	1323	52
GORNJA VELIŠKA	1423	53
GRAČANIČKA	1322	54
GRMSKA	1325	
H. VELIKOVA	1323	55
IBARSKA	1324	56
ISTARSKA	1323	57
JABLANIČKA	1325	
JAGRANSKA	1423	58
JAH SALIHU	1325	59
JASTREBAČKA	1324	60
JOVANA DUČIĆA	0626	61
JUG BOGDANOVA	0526	
JUG BOGDANOVA	1426	
JUGOSLOVENSKE NARODNE ARMIJE	1223	62
JUSTINA POPOVIĆA	0626	63
KAČANIČKA	1322	64
KAČIĆEVA	1324	65
KARADORĐEVA	0526	66
KERANSKA	1324	
KNEZA LAZARA	0626	
KNEZA LAZARA	1321	67
KRANSKA	1223	68
KOLIBARSKA	1425	
KOLIE ŽEVLJA	1222	69
KOLUBARSKA	0625	
KOPAONIČKA	1322	70
KOREONSKA	1325	
KOSANČIĆ IVANA	0526	71
KOSANČIĆ IVANA	1323	72
KOSOVSKA	0526	73
KOSOVSKA	1322	74
KOSOVSKIH BRIGADA	1323	75
KOSOVSKOH JUNAKA	0626	76
KOSOVSKOH JUNAKA	1424	77
KOTORSKA	1322	78
KOZARČA	1322	79
KRAGUJEVAČKA	1323	
KRAŠOVI BRIGADA	1223	80
KRALJA PETRA	0525	
KRALJA PETRA PRVOG OSLOBOĐOCA	1222	
KRALJEVIĆA MARKA	1423	81
LABSKA	1324	82
LANDOVAČKA	1325	83
LIPOVAČKA	1325	84
LJUBOTINDA	1322	85
LJUMANA KAJE	1321	86
LJUPČE MAJMUTJEVAČA	1222	87
M. STIVIĆA	1321	88
MAJORA GAVRILOVIĆA	0626	89
MAREVSKA	1324	90
MARIGORSKA	1422	91
MARKA GIARA	1323	92
MARKOVIĆA	1325	93
MATIČANSKA	1322	94
MATIJA GUBCA	1422	95
MATIJE GUBCA	1322	96
MITO BAJAKTARI	1323	97
MITOHUJSKA	1222	98
MLADINA POPOVIĆA	1421	
MILOŠA O. NIKOLE	1221	99
MILOŠA OBILIĆA	0525	
MILOŠA OBILIĆA	1322	100
MILUTINA BOJIĆIĆA	0625	101
MIROLJUBA MINOVIĆA	1324	102
MITROVIČKA	1322	103
MOMČILA POPOVIĆA	1322	104
MORAVSKA	1423	105
MOSTARSKA	1323	106
MUHAMINA BEKTEŠIJA	1321	107
MURATA FAZLIJA	1321	108
NAZIM HAMITI	1323	109
NEMANJIĆ	0526	110
NEMANJINA	1323	111
NERODIMSKA	1325	
NIKOLE TESLE	1323	112
NIŠKA	1324	113
NJEGOŠEVA	0526	
NJEGOŠEVA	1323	114
NOGOŠICA ALBANSKE SPOMENICE	1423	115
NOVA KOJLOVICA	1425	
NOVOPAZARSKA	1422	116
OHRIDSKA	1423	117
OMLADINSKIH BRIGADA	1222	118
OSLOBOĐA	1424	119
PALJE GRAČANINA	1423	120
PARTIZANSKA	1322	121
PEČIŠKA	1323	122
PETE KOSOVSKE BRIGADE	1325	123
PODLUGEVSKA	1324	
PRKUPSKA	1424	124
PRNAVORSKA	1322	125
PRORINSKA	1322	126
PROLETERSKA	1424	
RAMA HOJIĆE	1325	127
RAMIZ ZAJONI	1323	
RENDI PULJE	1223	128
RIFATA BURBUVAČ	1322	129
RUŠEVA	1323	130
ROBERTA GALBIKA	1323	131
RUDARSKA	0525	
RUŽO BITOLJA	1424	132
SAIT GAŠI	1325	133
SAMUJA FRAŠERLJA	1322	134
SARAJEVSKA	1324	135
ŠARPLANSKA	1323	136
SAVA KOVAČEVIĆA	1423	137
SAVSKA	1323	138
SELJANI HALAČUA	1422	139
SIDARA SURLJA	1422	140
SINDELIĆEVA	0526	141
SITNIČKA	0526	142
SITNIČKA	1324	143
SKOPLJANSKA	1323	144
SMEDEREVSKA	1323	145
SOJUNSKA	0526	
SOMBORSKA	1424	146
SPLITSKA	1324	147
SRNIČKA	1322	
STANKA BURIĆA	1222	148
STARA UŽNJIČNA	1222	149
STEVANA	0526	150
STEVANA SINDELIĆA	1423	151
ŠPIPSKA	1423	152
STUDENTSKA	1322	
SUBOTIČKA	1324	153
ŠUMADINSKA	1222	154
SUTJESKA	1323	155
SVETE STEFANOVIĆA	1323	156
SVETOG SAVE	0526	
SVETOZARA MARKOVIĆA	1324	157
TANASKA RAJIĆA	1323	158
TAQLIĆI	1423	
TEFIK ČANGA	1222	159
TETOVSKA	1423	160
TITOGRADSKA	1323	161
TOPLICE MILANA	0526	162
TRAJKA ŽIVIĆA	1323	163
TRIČ̌ANSKA	1323	164
TRG		
JURIJA GAGARINA	1322	165
KRALJA MILUTINA	1323	166
TREBJEVSKA	1324	167
TRČ̌ANSKA	1323	168
ULICA		
2	1321	169
I	1423	170
II	1423	171
III	1423	172
IV	1423	173
V	1423	174
VI	1423	175
VALJEVSKA	1423	176
VARDARSKA	1324	177
VASE ČARAPČE	1323	178
VIDOGDANSKA	0525	179
VIDOVDANSKA	1323	
VINOGRADSKA	1424	180
VLADIMIRA STEFANOVIĆA	1322	181
VLADIELAVA STOJANOVIĆA	1423	182
VOJE TANKOSIĆA	0625	183
VOJVODE MIŠIĆA	0526	184
VOJVODE PETRA BOJOVIĆA	0626	185
VOJVODE PUTNIKA	1324	
VOJVODE RADOMIRA PUTNIKA	0526	186
VOJVODE STEFE	0526	187
VOJVODE STEFE	1324	188
VUČITRNSKA	1324	189
VUČITRNSKA	1224	190
VUKA KARAĐIĆA	0525	191
VUKA KARAĐIĆA	1323	192
ZAGARSKA	1324	193
ZAGORIS SAVIĆ	1423	194
ŽELJKO SALIMI	1323	195
ŽELJKO ŽILINSKI	1325	196
ŽELEZNIČKA	1222	197
ŽIKICA JOVINA	0625	
ŽVEČANSKA	1424	198
3. JUGOSLOVENSKA	1324	199
7 SEKRETARA SKOJA	1322	200
19 NOVEMBAR	1223	201
I MAKEDONSKO-KOSOVSKE BRIGADE	1423	202
I NOVA	1422	203
IV DRINSKA	1325	204
IV NOVA	1322	205
V. NOVA	1322	

WHERE STREET NAMES CANNOT BE SHOWN ON THE GRAPHIC, THE STREETS ARE IDENTIFIED BY NUMBERS.

CITY LOCATION

*Serbia and Montenegro have asserted the formation of a joint independent state, but this entity has not been formally recognized as a state by the United States.

BOUNDARIES

Names and boundaries of administrative divisions in Serbia* are not available.

Boundary representation is not necessarily authoritative.

© COPYRIGHT 1995 BY THE UNITED STATES GOVERNMENT
NO COPYRIGHT CLAIMED UNDER TITLE 17 U.S.C.

NSN 7643014033664
ED NO. 002
NIMA REF. NO M903XPRISTINA