



Prepared and published by the National Imagery and Mapping Agency

MAP INFORMATION AS OF 1997

LEGEND

POPULATED PLACES
 Densely built-up areas
 Sparingly to moderately built-up areas

ROADS
 All weather, hard surface:
 Divided: Median < 4m
 Two or more lanes wide
 One lane wide
 At weather, loose surface:
 Two or more lanes wide
 One lane wide
 Fair or dry weather, loose surface
 Track
 Trail
 Road markers: International
 National: Secondary
 Local: Primary

RAILROADS
 Normal gauge 1.44m (4' 9")
 Narrow gauge 1.0m (3' 3")

BOUNDARIES
 International
 First-order administrative
 Second-order administrative

MISCELLANEOUS CULTURAL FEATURES
 Building: Destroyed building, School
 Bridge: Covered
 Church: Mosque, Memorial
 Cemetery: Christian, Islamic
 Located object: Well, Tank
 Hospital, Helipad
 Mine: Active, Abandoned
 Dam: Concrete
 Tunnel: Road, Railroad
 Landmark area
 Area name: BREZOVINA

OBSTRUCTIONS
 Elevation of obstruction top above sea level (< 46m)
 Elevation of obstruction top above ground level (< 46m)
 High tension powerlines
 Catenary powerlines
 Telephone or telegraph line

DRAINAGE
 Streams:
 Less than 25m wide
 25m wide or more
 Lakes: Perennial, Intermittent, Dry
 Marsh: Land subject to natural inundation
 Ditch: Disappearing stream
 Cistern: Disappearing stream

VEGETATION
 Orchard: Vineyard
 Scrub: Scattered trees
 Woodlands:
 Evergreen
 Deciduous: Mixed
 Miscellaneous: Mixed

MISCELLANEOUS RELIEF
 Spot elevation: Highest, Normal: *2479*283
 Depression: Embankment
 Cliff: Contour interval
 Cliff: Contour interval
 Cliff: Contour interval
 Cliff: Contour interval

NOTES
 A LANE ON THIS MAP IS CONSIDERED TO BE AT LEAST 2.5 METERS (8 FEET) WIDE.
 IN DEVELOPED AREAS, ONLY THROUGH ROADS ARE CLASSIFIED.
 ROAD CLASSIFICATION SHOULD BE REFERRED TO WITH CAUTION.
 CAUTION: NOT ALL TELEPHONE AND ELECTRIC SERVICE LINES ARE SHOWN.

GLOSSARY
 Bukila: shepherds
 Čuka: spring
 Čuka: mountain
 Faga: stream
 Grlja: mountain
 Hidroelektrana: hydroelectric power station
 Jono: hill, reservoir
 Kambur: hill, mountain
 Kodra: hill
 Kodri: hill
 Kura: spring
 Kurci: reservoir
 Luma: reservoir
 Luma: stream
 Maja: mountain peak
 Mali: mountain peak
 Plova: stream
 Rida: slope
 Rida: stream
 Selo: village
 Stanica: station
 Vrh: mountain

CONVERSION GRAPH

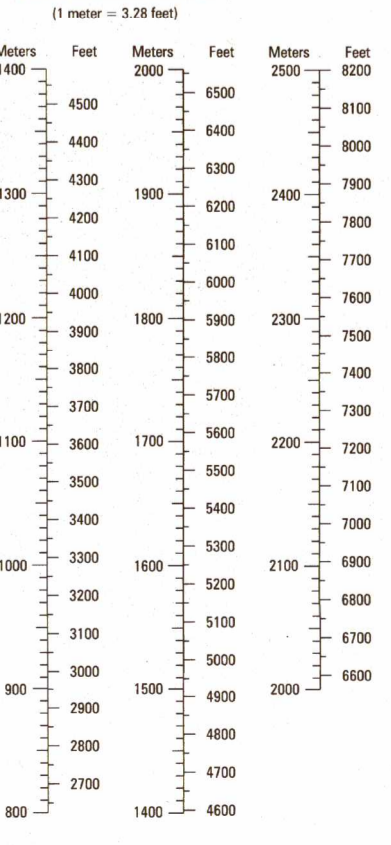

ELEVATIONS IN METERS

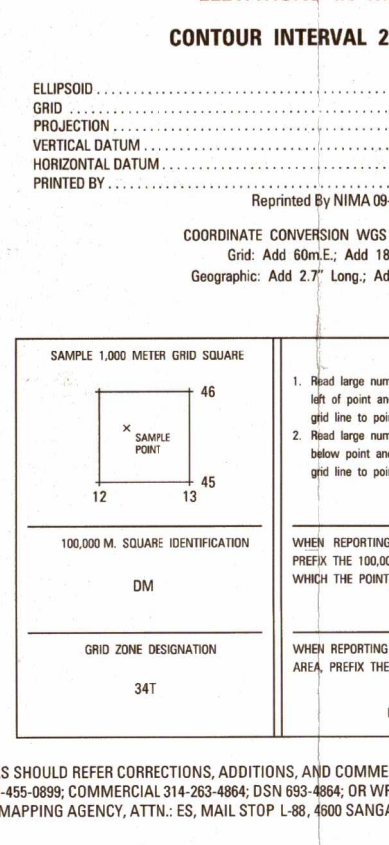

BOUNDARIES

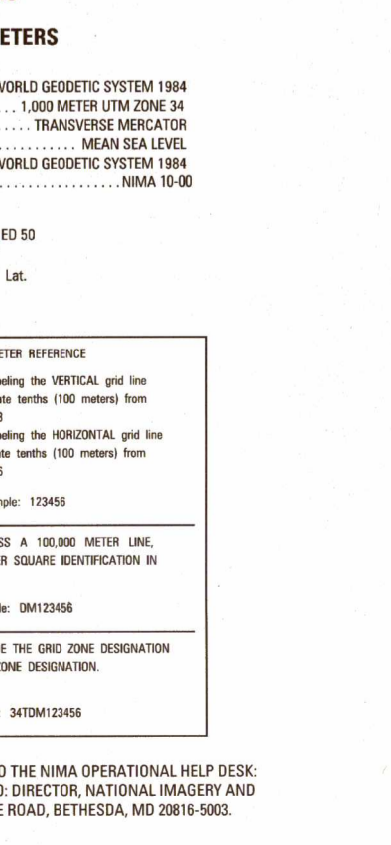

ADJOINING SHEETS

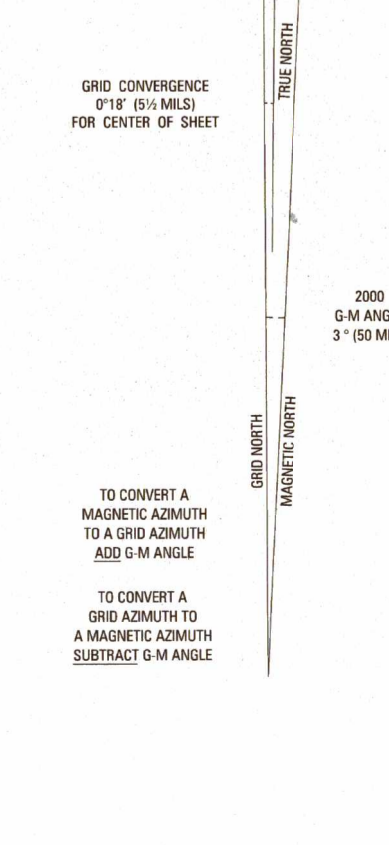

SLOPE GUIDE

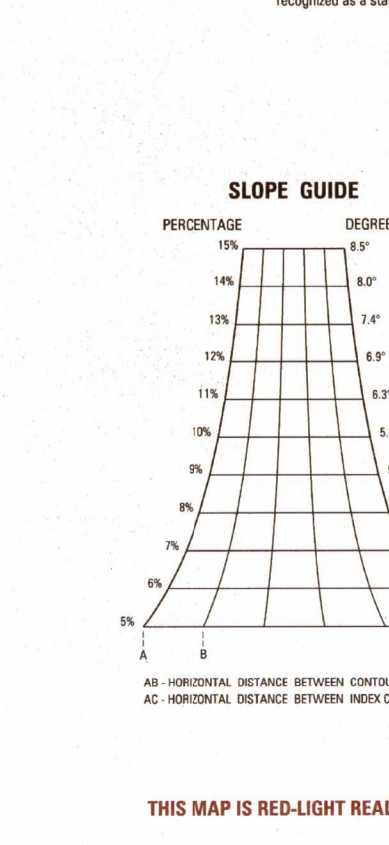

ELEVATION GUIDE

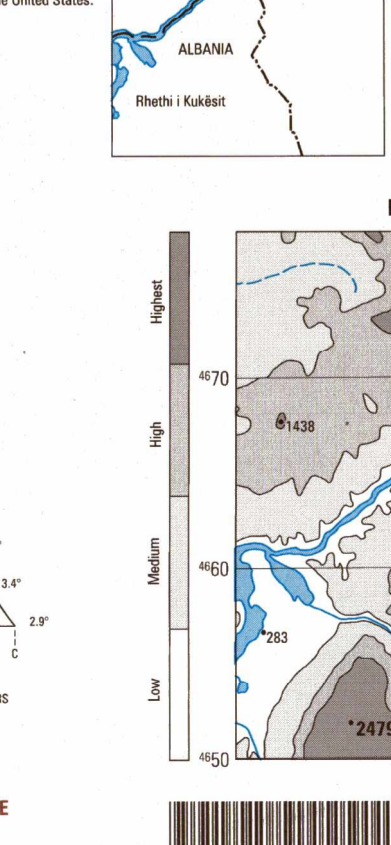

GRID CONVERGENCE

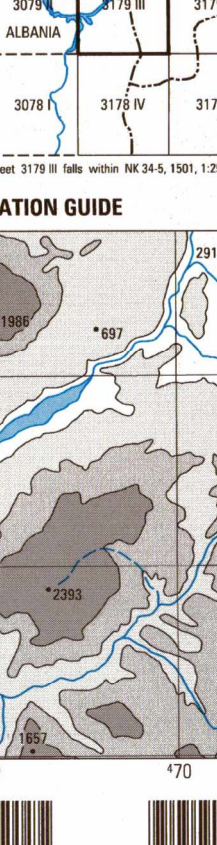

THIS MAP IS RED-LIGHT READABLE

WGS 84

NSN 7643014029172

NIMA Ref No: M709X31793

ED. NO. 005

© COPYRIGHT 2000 BY THE UNITED STATES GOVERNMENT

NO COPYRIGHT CLAIMED UNDER TITLE 17 U.S.C.