CAMBODIA 1:50,000 កម្ពុជា ១:៥០,០០០

EDITION 1-AMS

CHHEP KANDAL

SHEET 6036 I
SERIES L7016

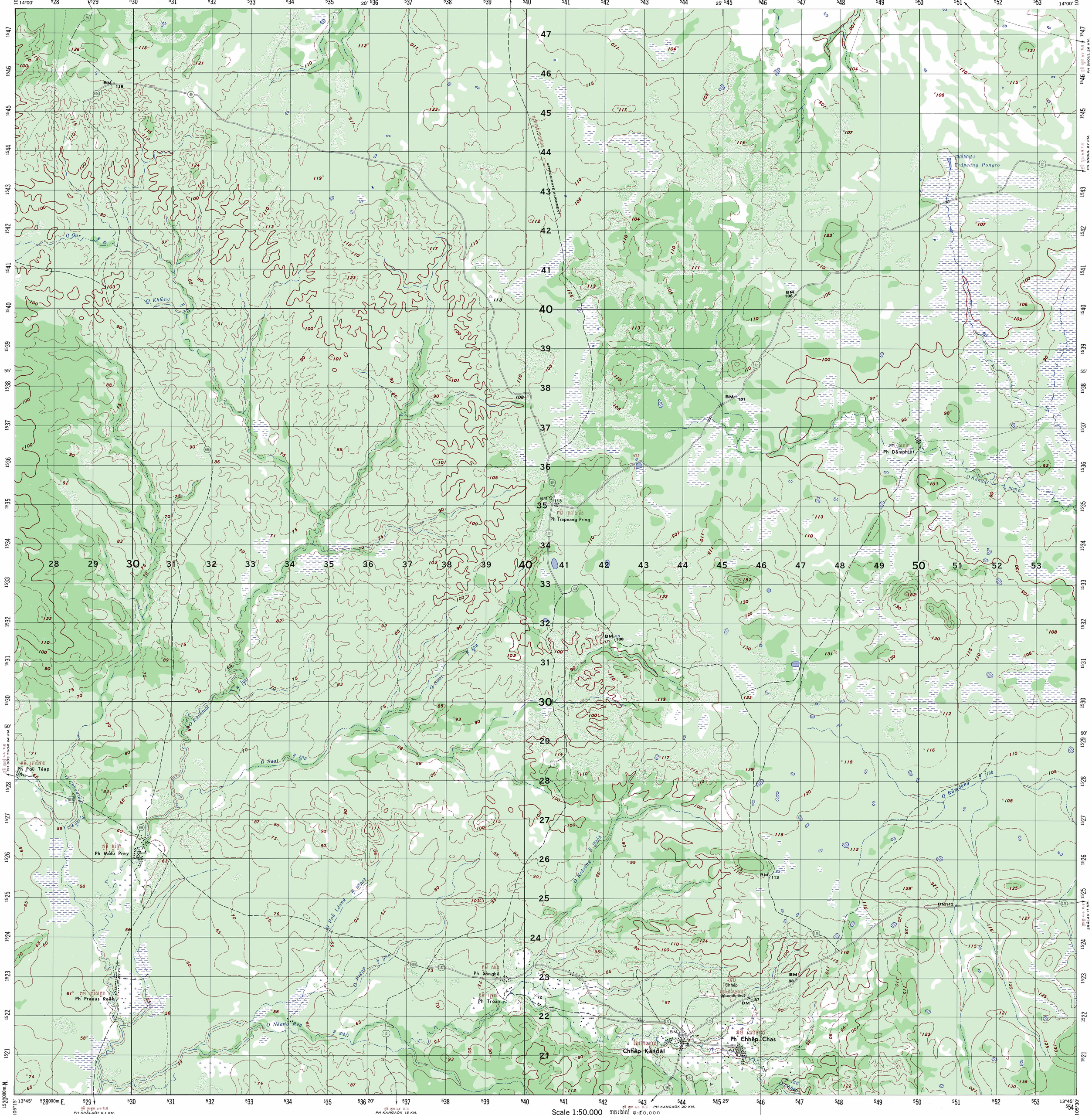

Scale 1:50,000 ឡានង្វាស់ ១:៥០,០០០

1 ½ 0 1 2 3 Statute Miles

1000 500 0 1000 2000 3000 4000 Meters

1000 500 0 1000 2000 3000 4000 Yards

1 ½ 0 1 2 3 Nautical Miles

CONTOUR INTERVAL 20 METERS
SUPPLEMENTARY CONTOURS 5 AND 10 METERS

LEGEND – សញ្ញាផែនទី

On this map a LANE is considered as being a minimum of 2.4 m (8 feet) in width – យើងយកវ៉ាន់ផែទីនេះ ផ្លូវមៀន (Lane) មានទទឹងយ៉ាងតិច ២,៤ម (៨ ហ្វីត)

Dense forest or jungle indicates more than 25 percent of ground is concealed by canopy with undergrowth generally impassable on foot.
ព្រៃក្រាស់ឬជ្រៅនឹងបង្ហាញថាលើសពីភាគរយ២៥ភាគរយលើយកដីត្រូវគម្របដោយស្លឹកឈើ ។

Clear forest indicates more than 25 percent of ground is concealed by canopy with undergrowth generally passable on foot.
ព្រៃបើកភ្លឺ នឹងប្រាប់ដែលមានលើសពីភាគរយ២៥ ភាគរយ លើយកដីត្រូវគម្របដោយ ... ។

In areas of dense or clear forest overprinted with bamboo symbol, the vegetation is predominantly bamboo. Vegetation classified by field observation and office identification from aerial photography.
នៅលើតំបន់ព្រៃក្រាស់ ... ។

Areas symbolized as land subject to inundation are generally flooded during July–December. Other areas may be flooded for shorter periods.
តំបន់ណាដែលមានបង្ហាញជាសញ្ញាជាទីដីនៅទឹកលិចបាន ... ។

The number in parentheses following a village name indicates that more than one village is so named – លេខក្នុងវង់រង្វង់ក្រោមឈ្មោះភូមិ ... ។

ROADS— ផ្លូវ
All weather— រាល់រដូវ
Hard surface, two or more lanes wide — 3 LANES
Loose surface, two or more lanes wide — 3 LANES
Hard surface, one lane wide
Loose surface, one lane wide
Fair or dry weather, loose surface
Cart track— ផ្លូវរ៉ូ ... ២,៥ម
Footpath; trail— ផ្លូវជើង
Route marker: National; Other — 26 33 10
Kilometer post— គម្លាតគីឡូម៉ែត្រ
RAILROADS— ផ្លូវដែក
Normal gauge, 1 meter (3'3.7") wide
Single track, with station
Double track
Narrow gauge, single track
Built-up area— ទីក្រុង
Village— ភូមិ
Khêt; Srŏk; Khum office

International boundary
Khêt boundary
Srŏk boundary
Church; School: Major, Minor
Temple: Major, Minor; Mosque
Resthouse or campsite; Stupa
Post office; Telegraph; Telephone
Airfield: All weather, Dry season
Cemetery — Cem
Wall; Levee
Bridge, wood— ស្ពានឈើ
Bridge, steel— ស្ពានដែក
Bridge, concrete— ស្ពានបេតុង
Footbridge— ស្ពានឡើងជើង
Ferry— កាត់ដង់ សម្រាប់ — Ferry
Ford— កន្លែងឆ្លងបាន — Ford
Large rapids— ទឹកហូរម៉ាង
Large falls— ទឹកធ្លាក់ — Falls
Small falls— ទឹកធ្លាក់
Seawall or revetment— ទំនប់ជ្រាស្ទង្គ

Road on levee— ផ្លូវដីកាត
Lighthouse— លើង
Sand— ខ្សាច
Horizontal control point: Primary, Other
Bench mark — BM ×792
Spot elevation in meters:
Checked, Unchecked — ×729 ×729
Canal or ditch— ប្រឡាយ ... ១៨ ... ១៨ ... ១០ ... ១០
Over 18 meters wide
Masonry dam; Earthen dam
Lake or pond: Perennial, Intermittent
Salt evaporator— ... ១០
Dense forest or jungle; Clear forest
Plantation; Brushwood
Bamboo; Scattered sugar palm
Land subject to inundation
Marsh or swamp; Ricefield
Nipa; Mangrove

SPHEROID . . . . . EVEREST
GRID . . . . . 1,000 METER UTM: ZONE 48 (BLACK NUMBERED LINES)
PROJECTION . . . . . TRANSVERSE MERCATOR
VERTICAL DATUM . . . MEAN SEA LEVEL AT HÀ TIÊN
HORIZONTAL DATUM . . . . . INDIAN DATUM 1960

ELEVATION GUIDE — High — Low

BOUNDARIES — KHÊT PREÀH VIHÉAR — ខេត្ត ព្រះវិហារ — Srŏk Chhêp — ស្រុក ឆ្នែ

ADJOINING SHEETS

6037 III	6037 II L7015	6137 III
6036 IV	6036 I	6136 IV
6036 III	6036 II	6136 III

Sheet 6036 I falls within ND 48-11, 1501, 1:250,000

USERS SHOULD REFER CORRECTIONS, ADDITIONS, AND COMMENTS TO THE NGA OPERATIONAL HELP DESK: 1-800-455-0899; COMMERCIAL 314-263-4864; DSN 693-4864; OR WRITE TO: DIRECTOR, NATIONAL GEOSPATIAL-INTELLIGENCE AGENCY, ATTN.: ES, MAIL STOP L-88, 4600 SANGAMORE ROAD, BETHESDA, MD 20816-5003.

REPRODUCED BY: The Distributed Print Facility, Richmond, VA.
NOT A LITHOGRAPHIC PRINT
NOT TO BE USED FOR TARGETING

GRID CONVERGENCE FOR CENTER OF SHEET
CONVERGENCE DU QUADRILLAGE POUR LE CENTRE DE LA FEUILLE
0°05′ (1 MILS; MILL)

1965 G-M ANGLE
ANGLE DE Q-M
0° (00 MILS; MILL)

GN NQ — TRUE NORTH — GRID NORTH — MAGNETIC NORTH

GLOSSARY – សព្ទានុក្រម

O ..... អូ ..... creek
Ph, Phum ..... ភូមិ ..... settlement, village
Trâpeăng ..... ត្រពាំង ..... pond

CREDITS
PREPARED BY . . . . . AMS (LU), U.S. ARMY, 1967
NAMES DATA BY . . . . . SERVICE GÉOGRAPHIQUE DES FARK
CONTROL BY . SERVICE GÉOGRAPHIQUE DE L'INDOCHINE AND USAMSFE
PRINTED BY . . . . . AMS (TE), U.S. ARMY
Reprinted 05-04

GRID ZONE DESIGNATION: DÉSIGNATION DE LA ZONE DU QUADRILLAGE: 48P
100,000 M. SQUARE IDENTIFICATION IDENTIFICATION DU CARRÉ DE 100.000 M.: WA

TO GIVE A STANDARD REFERENCE ON THIS SHEET TO NEAREST 100 METERS — RÈGLE POUR OBTENIR LES COORDONNÉES HECTOMÉTRIQUES D'UN POINT DE CETTE FEUILLE

SAMPLE POINT: SPOT ELEVATION 117 — EXEMPLE: POINT DE COTE 117

1. Read letters identifying 100,000 meter square in which the point lies: — 1. Inscrire les lettres qui définissent le carré de 100,000 m. où l'on se trouve: — WA
2. Locate first VERTICAL grid line to LEFT of point and read LARGER figures labeling the line either in the top or bottom margin, or on the line itself: — 2. Prendre la ligne VERTICALE du quadrillage située le plus près et à GAUCHE du point. Inscrire les GROS chiffres de la numérotation de cette ligne qu'on lira soit en haut, soit en bas de la feuille, soit sur cette ligne elle-même: — 43
Estimate tenths from grid line to point: — Estimer en dixièmes l'intervalle entre la ligne et le point: — 4
3. Locate first HORIZONTAL grid line BELOW point and read LARGER figures labeling the line either in the left or right margin, or on the line itself: — 3. Prendre la ligne HORIZONTALE du quadrillage située le plus près et en DESSOUS du point. Inscrire les GROS chiffres de la numérotation de cette ligne qu'on lira soit à gauche, soit à droite de la feuille, soit sur cette ligne elle-même: — 28
Estimate tenths from grid line to point: — Estimer en dixièmes l'intervalle entre la ligne et le point: — 6

IGNORE the SMALLER figures of any grid number; these are for finding the full coordinates. Use ONLY the LARGER figures of the grid number;
Les petits chiffres ne sont utilisés que pour donner les coordonnees complètes. N'utiliser que les GROS chiffres de la numérotation du quadrillage;
Example: Exemple: 1520000

SAMPLE REFERENCE: — EXEMPLE: — WA434286

If reporting beyond 9° N-S or 18° E-W, prefix Grid Zone Designation, as: — Si ces renseignements doivent être fournis à un poste situé à plus de 9°N-S ou de 18°E-O, faire précéder la désignation de la zone du quadrillage de: — 48PWA434286

CHHÊP KÂNDAL, CAMBODIA

NSN 7643014023794
NGA Ref No. L701660361
ED. NO. 001