CAMBODIA 1:50,000 កម្ពុជា ១:៥០,០០០

PREY VENG

EDITION 1-AMS

SHEET 6031 I
SERIES L7016

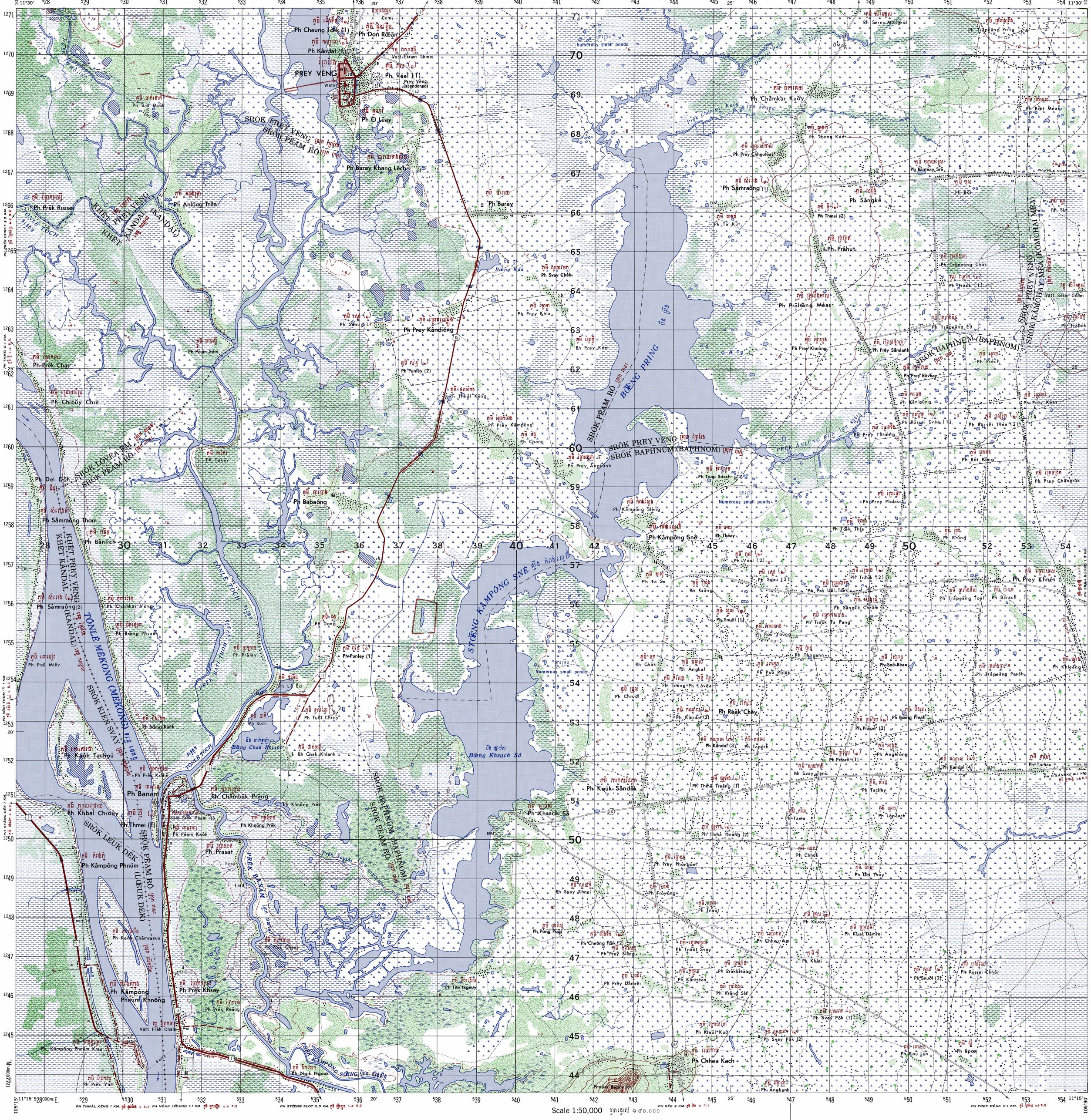
PREY VENG
SROK PREY VENG
SROK PEAM RO
KHET PREY VENG
KHET KANDAL
TONLE MEKONG (MEKONG)
SROK KIEN SVAY
SROK LEUK DEK (LOEUK DEK)
SROK BAPHNUM (BAPHNOM)
SROK KAMCHAI MEA (KOMCHAI MEA)
BOENG PRING
STOENG KAMPONG SNE
Ph Cheung Tœk (1)
Ph Don Rœam
Ph Kândal (1)
Ph Véal (1)
Ph O Léay
Ph Baray Khang Lech
Ph Anlŭng Trêa
Ph Baray
Ph Prek Russei
Ph Prey Kândiëng
Ph Prey Kândieng
Ph Prey Kdei
Ph Punley (2)
Ph Prey Kampeng
Ph Chang
Ph Prey Angkunh
Ph Prey Char
Ph Chrouy Chrê
Ph Dei Doh
Ph Sâmraong Thom
Ph Bânlich
Ph Sâmraong(2)
Ph Poŭ Miëv
Ph Kaôh Tachoŭ
Ph Banam
Ph Khbal Chroŭy
Ph Thmei (1)
Ph Kâmpông Phnŭm
Ph Kampông Phnum Krau
Ph Prek Vatt
Ph Prek Khsay
Ph Prek Reang
Vatt Prek Chan
Ph Babaông
Ph Dong
Ph Punley (1)
Ph Chambak Prang
Ph Prasat
Ph Kâmpông Snê
Ph Khsach Sâ
Ph Keuk Sândek
Ph Reak Chey
Ph Kandal (2)
Ph Kandal (3)
Ph Kandal (4)
Ph Chheu Kach
Ph Ângkanh
Ph Svay Pŏk (1)
Ph Svay Pŏk (2)
Ph Kraôl Kob
Ph Prey Damrei
Ph Kantrean
Ph Krang Slâ
Ph Prâkhleang
Ph Tito Ngeuy
Ph Ngik Ngouk
Ph Prey Sleng
Ph Tnaôt
Ph Thmâ Treang (1)
Ph Thmâ Treang (2)
Ph Prey Phôngôm
Ph Trôyông
Ph Syay Khnei
Ph Pong Puos
Ph Cheong Tœk (2)
Ph Chhuk
Ph Dei Thoy
Ph Kuos
Ph Kbal Damrei
Ph Chheu Am
Ph Khlei
Ph Snuŏl (2)
Ph Russei Chhor
Ph Spoe
Ph Kou Lun
Ph Prey Khnes
Ph Trâpeang Toal
Ph Barach
Ph Sângkê Chrum
Ph Snê Réan
Ph Trâpeang Pteah
Ph Khleang
Ph Bœng Preah
Ph Prasre (2)
Ph Prasre (1)
Ph Angkrông
Ph Tamau
Ph Lôpeach
Ph Tachey
Ph Tama
Ph Kandal (4)
Numerous small ponds
Ph Sâmraong (1)
Ph Sângkê
Ph Thmei (2)
Ph Prâhut
Ph Prâlœng Méas
Ph Trâpeang Chak
Ph Traôk (1)
Ph Trâpeang Ed
Ph Prey Sâmlanh
Ph Prey Rôveay
Ph Kânlŏung
Ph Prey Keay
Ph Russei Tvéa (1)
Ph Russei Tvéa (2)
Ph Prey Tâtoang
Ph Bôt Kông
Ph Prey Changrŭk
Ph Prey Phdau
Ph Tœk Thla
Ph Krŭng
Ph Tœk (2)
Ph Sdau (2)
Ph Prey Khnông
Ph Prey Sâmlanh
Ph Prech
Ph Trâbêk
Ph Sla
Ph Bœt Méas
Ph Bœng Kdei
Ph Bântéay Srê
Ph Bos
Ph Sérei Mŭngkŭl
Ph Trâpeang Pring
Ph Châmkar Kuŏy
Ph Ta Kŭt
Ph Bœng Kdâ
Ph Svay Chék
Ph Prey Khla
Ph Prey Kdei
Numerous small ponds
Ph Châmkar Vêng
Ph Bœng Phsaôn
Ph Prâlay
Ph Punley (1)
Ph Lô Ed
Ph Tuŏl Chrey
Ph Bati
Ph Chak Khlanh
Ph Bœng Kaôk
Ph Prek Krahê
Ph Prek Khnông
Ph Khnông Prêk
Ph Prêam Kaôh
Ph Prêam Sdei
Ph Kaôh Châmraeun
Ph Prek Chong
Ph Prek Ngouk
Ph Prey Sâmlanh
Ph Prey Rôveay
Ph Kânlŏung
Ph Prey Keay
Ph Prey Tâtoang
Ph Bôt Kông
Ph Prey Changrŭk
Ph Prey Phdau
Ph Tœk Thla
Ph Krŭng
Ph Tœk (2)
Ph Sdau (2)
Ph Prey Khnông
Ph Prey Sâmlanh
Ph Prech
Ph Trâbêk
Ph Sla
Ph Bœt Méas
Ph Bœng Kdei
Ph Bântéay Srê
Ph Bos
Ph Sérei Mŭngkŭl
Ph Trâpeang Pring
Ph Châmkar Kuŏy
Ph Ta Kŭt
Numerous small ponds
Numerous small ponds
Numerous small ponds
Ph Prek Russei
Ph Prey Kândieng
Ph Prey Kampeng
Ph Prey Angkunh
Ph Kampông Sleng
Ph Kâmpông Snê
Ph Khsach Sâ
Ph Keuk Sândek
Ph Reak Chey
Ph Kandal (2)
Ph Kandal (3)
Ph Kandal (4)
Ph Chheu Kach
Ph Ângkanh
Ph Svay Pŏk (1)
Ph Svay Pŏk (2)
Ph Kraôl Kob
Ph Prey Damrei
Ph Kantrean
Ph Krang Slâ
Ph Prâkhleang
Ph Tito Ngeuy
Ph Ngik Ngouk
Ph Prey Sleng
Ph Tnaôt
Ph Thmâ Treang (1)
Ph Thmâ Treang (2)
Ph Prey Phôngôm
Ph Trôyông
Ph Syay Khnei
Ph Pong Puos
Ph Cheong Tœk (2)
Ph Chhuk
Ph Dei Thoy
Ph Kuos
Ph Kbal Damrei
Ph Chheu Am
Ph Khlei
Ph Snuŏl (2)
Ph Russei Chhor
Ph Spoe
Ph Kou Lun
Ph Prey Khnes
Ph Trâpeang Toal
Ph Barach
Ph Sângkê Chrum
Ph Snê Réan
Ph Trâpeang Pteah
Ph Khleang
Ph Bœng Preah
Ph Prasre (2)
Ph Prasre (1)
Ph Angkrông
Ph Tamau
Ph Lôpeach
Ph Tachey
Ph Tama
Ph Kandal (4)
Ph Kandal (3)
Ph Kandal (2)
Ph Kou Lun