

One second of longitude equals 29.88 m. Un segundo de longitud equivale a 29.88 m.

CONVERSION GRAPH GRÁFICO DE CONVERSIÓN

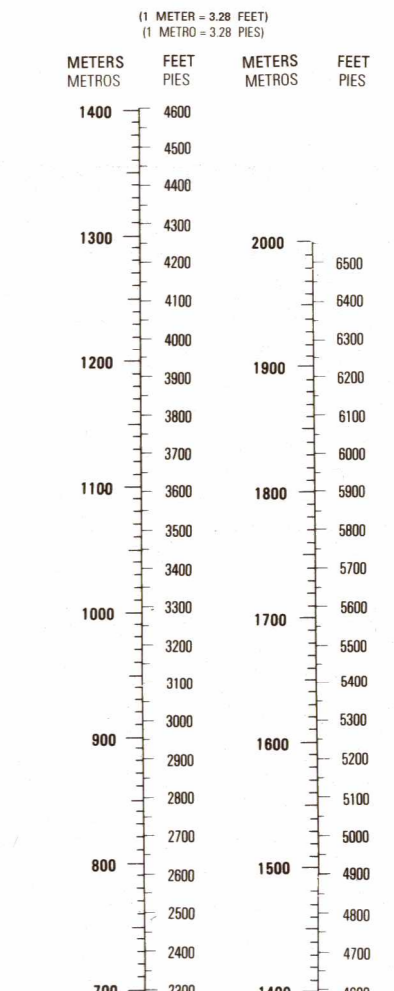

NOTES NOTAS

CAUTION: NOT ALL TELEPHONE AND ELECTRIC SERVICE LINES ARE SHOWN. ADVERTENCIA: NO SE INDICA TODAS LAS LÍNEAS TELEFÓNICAS Y ELÉCTRICAS. THE WIDTH OF A LANE ON THIS MAP IS CONSIDERED TO BE AT LEAST 2.5 METERS. UNA VÍA EN ESTE MAPA SE CONSIDERA CON UN MÍNIMO DE 2.5 METROS DE ANCHO. IN BUILT-UP AREAS ONLY ROUTES ARE CLASSIFIED. EN ÁREAS DESARROLLADAS SOLAMENTE SE CLASIFICA LAS RUTAS TRONCALES.

SCALE 1:50,000 ESCALA 1:50,000

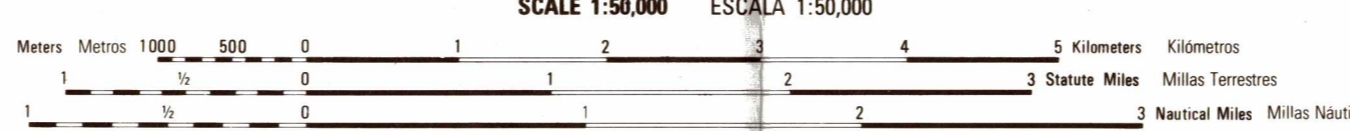

ELEVATIONS IN METERS ELEVACIONES EN METROS

GRID, HORIZONTAL DATUM 1:000 METER UTM ZONE 18, GEODETIC REFERENCE SYSTEM 1980 WORLD GEODETIC SYSTEM 1984 ELLIPSOID, NORTH AMERICAN DATUM 1983/SISTEMA GEODESICO MONDIAL 1984 (LINEAS NUMERADAS EN NEGRO) CLARKE 1866 ELLIPSOID, 1927 NORTH AMERICAN DATUM (LINEAS NUMERADAS EN AZUL) TRANSVERSE MERCATOR MEAN SEA LEVEL IMPRESO POR IGN: 9-01

Grid convergence and slope guide information. Includes 'GRID CONVERGENCE' table with columns for G-M angle and convergence for center of sheet. Also includes 'SLOPE GUIDE' with a graph showing percentage and degree slopes.

BOUNDARIES LÍMITES

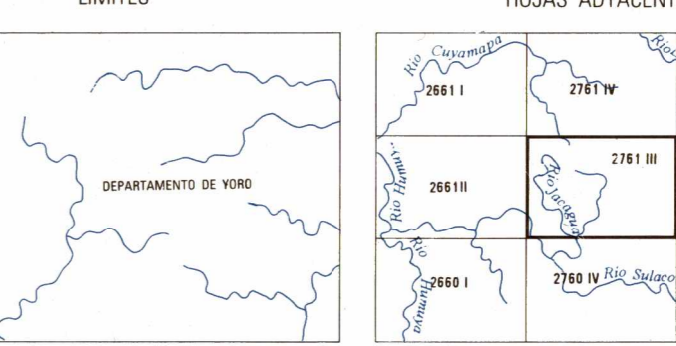

ELEVATION GUIDE GUÍA DE ELEVACION

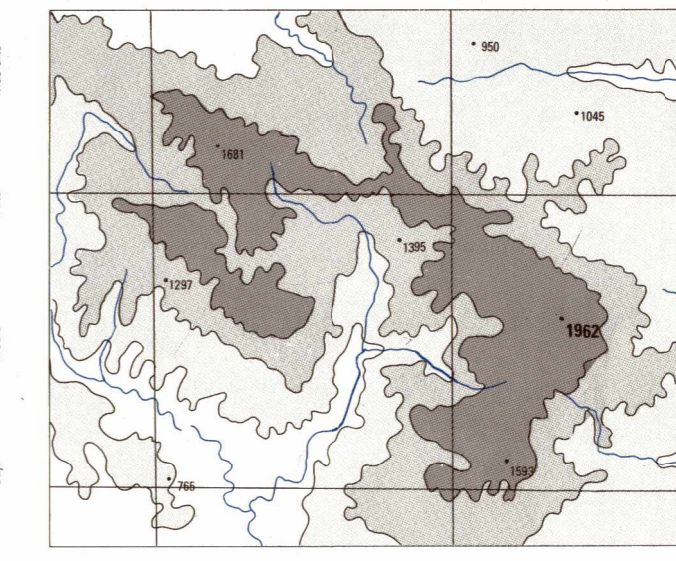

Prepared by the Instituto Geográfico Nacional (IGN) Honduras with the collaboration of the National Imagery and Mapping Agency (NIMA). Preparado por el Instituto Geográfico Nacional (IGN) Honduras con la colaboración de la National Imagery and Mapping Agency (NIMA).



Compiled by stereophotogrammetric methods from aerial photography taken in 1954-1955. Updated by stereophotogrammetric methods in 2008 from aerial photography taken in 1993 and field classified in 1999. Compilado por métodos estereofotogramétricos de fotografías aéreas tomadas en 1954-1955. Actualizado por métodos estereofotogramétricos en el 2008 con fotografías aéreas tomadas en 1993 y clasificadas en 1999.

LEGEND SIGNOS CONVENCIONALES

- ROADS: All weather, hard surface; Divided highway; Two or more lanes wide; One lane wide; All weather, loose surface; Two or more lanes wide; One lane wide; Fair or dry weather, loose surface; Road markers: Departmental; Central American; National. RAILROADS: Normal gauge; Narrow gauge; Station; Turntable. RELIEF: Horizontal control point; Spot elevation normal; Highest elevation in sheet; Depression. DRAINAGE: Perennial; Intermittent, disappearing; Spring; Well; Lake; Intermittent, Dry.

CULTURAL FEATURES ACCIDENTES CULTURALES

- Building; Church; School; Hospital; Located object; Well; Windmill; Windpump; Chimney; Tank; Fence; Mine; Active; Abandoned; Power transmission line; Telephone or telegraph line; Level; Dam; Masonry; Esthetic; Sport field; Coffee yard; Underground pipeline. VEGETATION: Woodland, 50% or more in crown cover; Scrub, less than 3 m. in height; Land subject to inundation; Orchard; Vineyard; Rice; Salt evaporator; Marsh or swamp; Mangrove; Scattered trees. POPULATED AREAS: Built-up area. BOUNDARIES: International; Boundary marker; First-order administrative division; Area limit; Area name.

GLOSSARY GLOSARIO

- Agua: water; Antena: antenna; Campo de batallas: battle field; Cementerio, Cem.: cemetery; Cerro: hill; Colonia: colony; Corra: case; Departamento, depto.: department; Laguna: lagoon; Montaña: mountain; No hay: none; Quebrada, Oda: stream; Río (r): river; Vado (v): ford.