SERIES	1501 AIR
SHEET	NF 46-3
EDITION	1

SERIES 1501 COMPANION SHEET IS EDITION 1

POPULATED PLACES
- Over 100,000 ..... NEW DELHI
- 50,000 to 100,000 ..... BHOPAL
- 10,000 to 50,000 ..... Durg
- 2,000 to 10,000 ..... Orai
- Less than 2,000 ..... Dabra

ROADS
- Dual highway (4 LANES DUAL)
- All weather, hard surface (4 LANES)
  - More than two lanes wide
  - Two lanes wide
  - One lane wide
- All weather, loose or light surface (3 LANES)
  - More than two lanes wide
  - Two lanes wide
  - One lane wide
- Fair or dry weather, loose surface
- Cart track
- Footpath, trail
- Route marker (58)

RAILROADS
- Normal gauge, single track 1.44m (4'8½"); Double track
- Narrow gauge

BOUNDARIES
- International
- First-order administrative

OTHER FEATURES
- Mine or quarry
- Campsite; Ruins; Watermill
- School; Church; Landmark
- Mosque; Moslem shrine
- Small reservoir or cistern
- Well; Perennial; Intermittent; Spring
- Underground aqueduct with shafts
- Sabkha or Dry lake; Intermittent lake
- Single line intermittent stream; Wadi
- Marsh or swamp; Land subject to inundation
- Mound; Levee
- Mudflat; Distorted surface
- Sand, flat or rolling; Sand dunes
- Horizontal control point

VEGETATION
- Woods, brushwood; Scattered trees (None)
- Orchard, vineyard; Scrub (None) (None)

HYDROGRAPHY
- Rocks, uncovering or awash
- Exposed wreck
- Limit of danger; Reef
- Foreshore flat
- Depth curve; Lighthouse (4000)

TERRAIN ELEVATIONS
- Spot elevation, normal; critical *646 *840
- HIGHEST KNOWN elevation is 8872 feet at the following coordinates: Geographic 23°19'N., 93°46'E. Grid EL7879

÷ following elevation value indicates accuracy is not within 100 feet

AERODROMES (Military or Civil) EDNA/50's
- Runway pattern known 725
- Runway pattern unknown

HELIPORT/HELIPAD

RADIO FACILITIES
- VOR VORTAC
- TACAN VOR with DME
- RADIO RANGE LF/MF ..... RNG HURN
- MULTIPLE RADIO FACILITIES ..... NDB-RNG PARIS

CONTROLLED AIRSPACE
- ADIZ ..... ATLANTIC ADIZ

VISUAL AIDS AND OBSTRUCTIONS
- Obstruction (1108) (259)
  - (1108)–Elevation of obstruction top, above sea level.
  - (259)–Elevation of obstruction top, above ground level.
- Group obstruction
- Radio facility obstruction
- Power transmission line
- Visual ground sign (M)
- Aero light; Marine light

CAUTION

Vertical obstructions, including powerlines, have been extracted from the most reliable sources available. However, there is no assurance that all are shown, or that their locations or heights are exact.

CAUTION

AIR INFORMATION CURRENT THROUGH

16 MARCH 1995

Consult NOTAMS and Flight Information Publications for the latest air information; the DMA Aeronautical Chart Updating Manual or MOD (U.K.) Aeronautical Chart Amendment document, for other chart revision information.

MAGNETIC VARIATION THROUGHOUT CHART AREA FOR 1995 IS APPROXIMATELY 0°30' WEST
Annual rate of change 4' decrease

ATTENTION

THIS CHART CONTAINS MAXIMUM ELEVATION FIGURES (MEF)

The Maximum Elevation Figures shown in quadrangles bounded by ticked lines of latitude and longitude are represented in THOUSANDS and HUNDREDS of feet above mean sea level. The MEF is based on information available concerning the highest known feature in each quadrangle, including terrain and obstructions (trees, towers, antennas, etc.).

EXAMPLE: 12,500 feet ..... 12^{5}

LOCATION DIAGRAM

The Representation of Boundaries is Not Necessarily Authoritative

(ONC INDEX SHOWN IN BLUE)
(WAC INDEX SHOWN IN RED/BROWN)

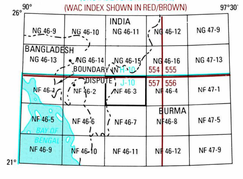

SCALE 1:250,000
MAWLAIK, BURMA; INDIA

SERIES	1501 AIR
SHEET	NF 46-3
EDITION	1

SERIES 1501 COMPANION SHEET IS EDITION 1

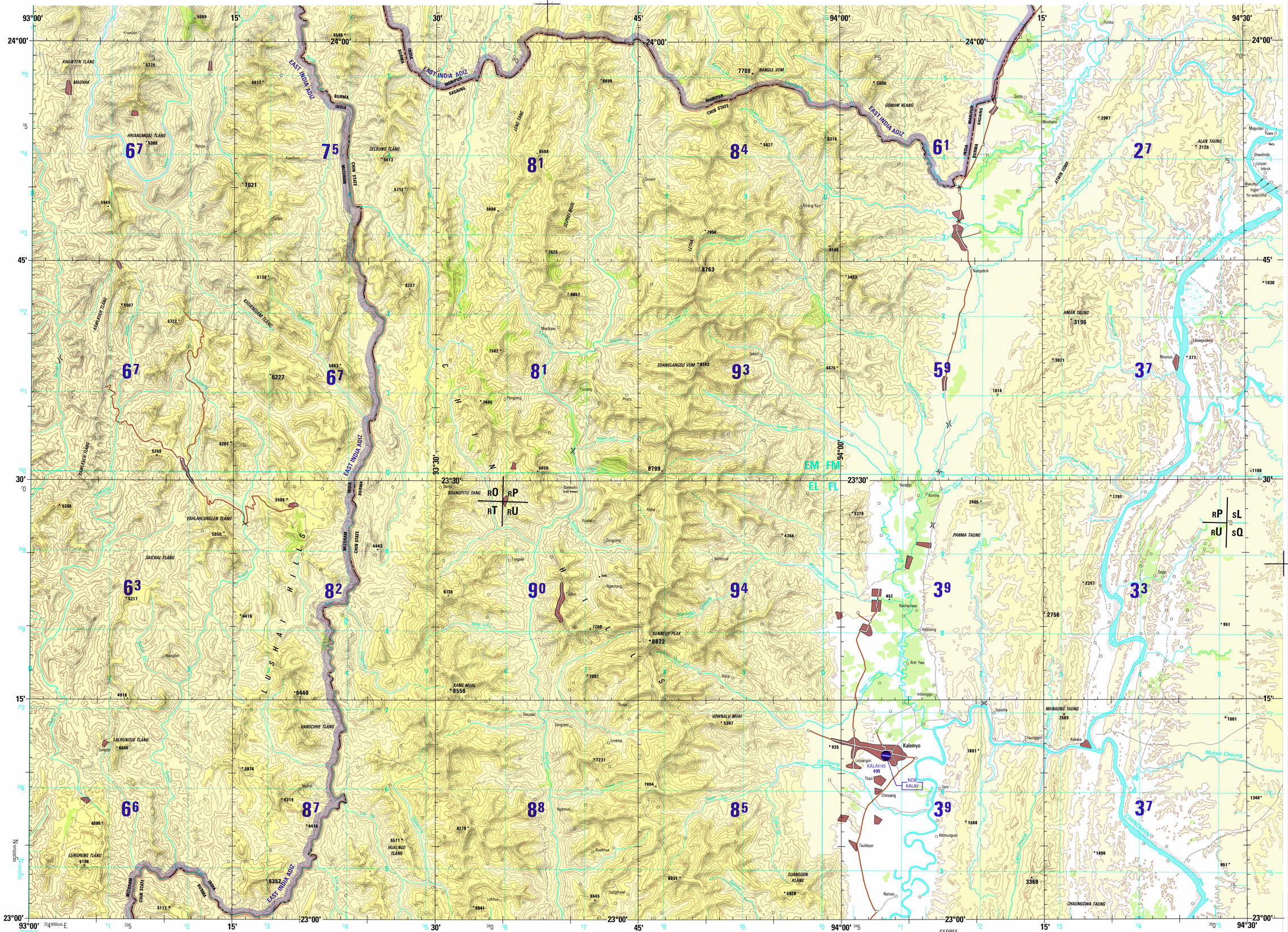
93°00'
15'
30'
45'
94°00'
94°30'
24°00'
23°30'
23°00'
EAST INDIA ADIZ
BURMA
INDIA
MANIPUR
SAGAING
CHIN STATE
MIZORAM
LUSHAI HILLS
CHINDWIN
KENNEDY PEAK
8872
KANG MUAI
8550
VOWNALU MUAI
5397
SUANGGON KLANG
5928
HUALIGO TLANG
5571
LUNGRENG TLANG
5196
LALHUNITUI TLANG
4886
VANGCHHE TLANG
SAICHAL TLANG
VAHLAHLUNGLEN TLANG
KHAWTEN TLANG
MAUHAK
HRIANGMUAL TLANG
SELBUNG TLANG
MANGLE VUM
GOMAM HLANG
ALAN TAUNG
HMAN TAUNG
PANMA TAUNG
MANAUNG TAUNG
CHAUNGGWA TAUNG
SOANGLANGSU VUM
BUANGPITU TANG
Kalemyo
KALAY/45
499
NDB
KALAY
Mawlaik
Mutaik Chaung
Nam Pain
Nam Chaung
Myittha
Zi Chaung
Lay Chaung
Ngamyo Chaung
Tiddim
Falam
Haka
Thuklai
Lunkhua
Natnan
Taukkyan
Kyauktaw
Ye-wagyimna
Makothe
Ingon
Shwelinda
Letpan Inbruk
Magyidan
Kawa
Myittha
Kalewa
Yazagyo
Kyaukta
Tonzang
Pangzawl
Khuang Kaw
Sikkim
Seling
Mindhama
Sunle
Purma
Khawlian
Ngopa
Selam
Mizoram
Tuivaimaiko (well house)
Aloha
Kuzaw
Tengzang
Tongzaal
Ngawnsang
Vomnual
Siezawl
Zangzawl
Limkhua
Vuchui
Ngamual
Buaikhua
Lungtrawl
Thaat
Chinsaing
Letpangon
Htamanthi
Natthanawe
Hotmaing
Atet Ywa
Indaingyi
Yonatha
Chaunggyin
Kyaukyan
Kinmungyon
Sagaing
Shan
Pyinmana
Yuwa
Ayma Chaung
Tuidim Chaung
Tiddim Chaung
Manipur Chaung
Mizoram Chaung
Tuivai Lui
Tiddim Lui
Tuivai Lui
Ngamyo Chaung
Myittha
Zi Chaung
Lay Chaung
Mutaik Chaung
Nam Pain
Nam Chaung
Ayma Chaung
Ben Chaung
Sagar Chaung
Nwonyin Chaung
Atet Chaung
Mawlaik Chaung
Tuivai Lui
Tiddim