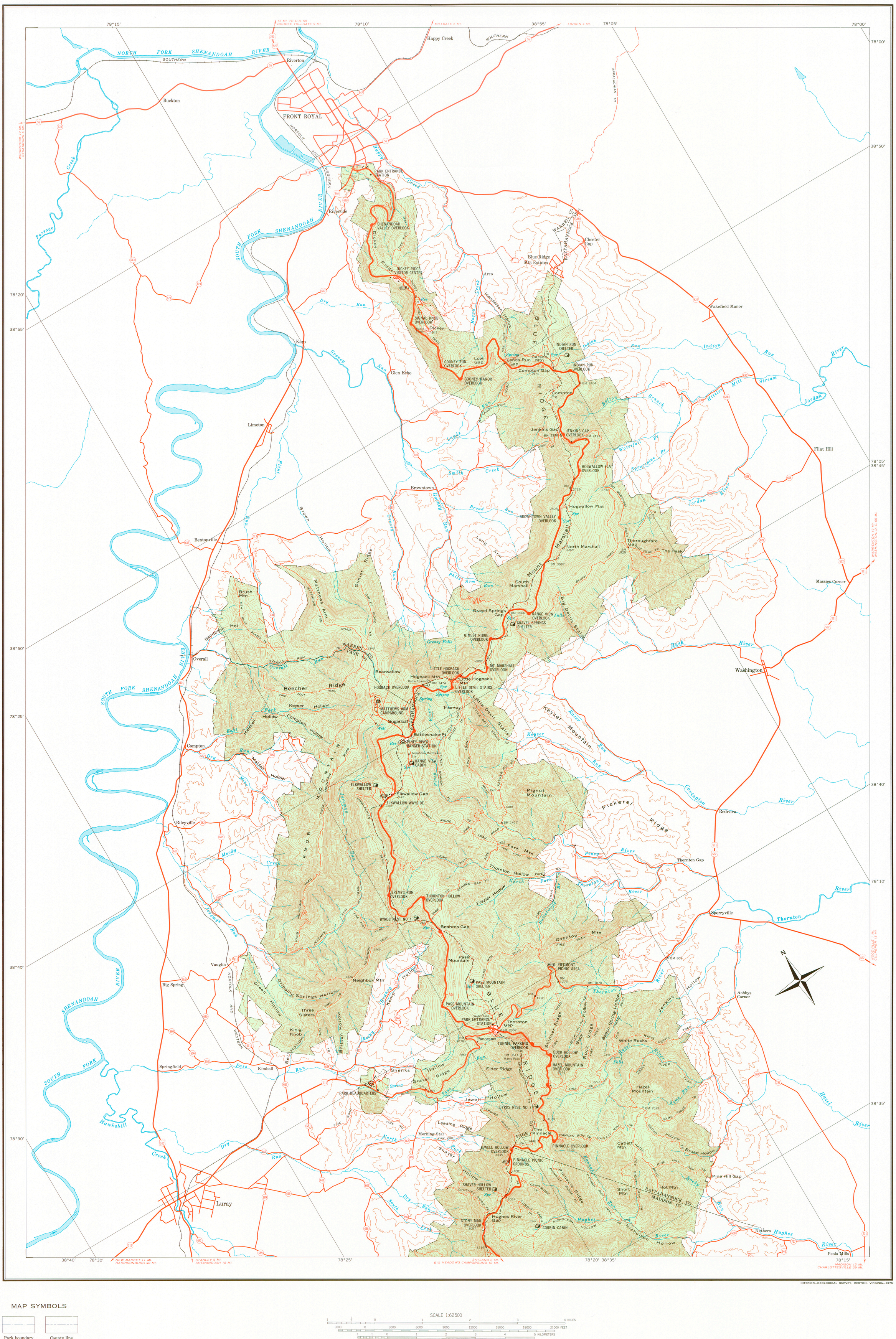
UNITED STATES
DEPARTMENT OF THE INTERIOR
GEOLOGICAL SURVEY

SHENANDOAH NATIONAL PARK

VIRGINIA

(NORTHERN SECTION)


78°15′
78°10′
78°05′
78°00′
38°55′
38°50′
38°45′
38°40′
78°20′
78°25′
78°30′
78°35′
15 MI. TO U.S. 50
DOUBLE TOLLGATE 9 MI.
MILLDALE 6 MI.
LINDEN 4 MI.
WOODSTOCK 17 MI.
STRASBURG 14 MI.
NEW MARKET 11 MI.
HARRISONBURG 40 MI.
STANLEY 6 MI.
SHENANDOAH 18 MI.
SKYLAND 2 MI.
BIG MEADOWS CAMPGROUND 12 MI.
HARRISTON 19 MI.
WASHINGTON, D. C. 65 MI.
MADISON 12 MI.
CHARLOTTESVILLE 39 MI.
WOODVILLE 1 MI.
CULPEPER 15 MI.
NORTH FORK SHENANDOAH RIVER
SOUTH FORK SHENANDOAH RIVER
SOUTHERN
NORFOLK AND WESTERN
APPALACHIAN TR
Riverton
Happy Creek
Buckton
FRONT ROYAL
PARK ENTRANCE STATION
Riverside
SHENANDOAH VALLEY OVERLOOK
DICKEY RIDGE VISITOR CENTER
Dickey Ridge
Chester Gap
Blue Ridge Mts Estates
WARREN CO
RAPPAHANNOCK CO
Arco
Wakefield Manor
SIGNAL KNOB OVERLOOK
Dickey Hill
Karo
Dry Run
Gooney Run
Glen Echo
GOONEY RUN OVERLOOK
GOONEY MANOR OVERLOOK
Low Gap
Lands Run Gap
Carsons Mtn
Compton Gap
INDIAN RUN SHELTER
INDIAN RUN OVERLOOK
BLUE RIDGE
Compton Pk
Limeton
Jenkins Gap
JENKINS GAP OVERLOOK
Flint Hill
HOGWALLOW FLAT OVERLOOK
Browntown
Smith Creek
Broad Run
BROWNTOWN VALLEY OVERLOOK
Hogwallow Flat
Mt Marshall
Bentonville
Brown Hollow
Long Arm
North Marshall
Thoroughfare Gap
The Peak
Massies Corner
Brush Mtn
Gimlet Ridge
South Marshall
Big Devils Stairs
Gravel Springs Gap
RANGE VIEW OVERLOOK
GRAVEL SPRINGS SHELTER
GIMLET RIDGE OVERLOOK
Overall
Bearwallow
Hogback Mtn
LITTLE HOGBACK OVERLOOK
MT MARSHALL OVERLOOK
Little Hogback Mtn
LITTLE DEVIL STAIRS OVERLOOK
HOGBACK OVERLOOK
Beecher Ridge
Keyser Hollow
MATTHEWS ARM CAMPGROUND
Fourway
Sugarloaf
Rattlesnake Pt
Keyser Run
Indian Run
Keyser Mountain
Compton
PINEY RIVER RANGER STATION
Elkwallow Gap
ELKWALLOW SHELTER
ELKWALLOW WAYSIDE
Pignut Mountain
Pickerel Ridge
Rileyville
Fork Mtn
Thornton Hollow
Thornton Gap
Sperryville
Washington
JEREMYS RUN OVERLOOK
THORNTON HOLLOW OVERLOOK
BYRDS NEST NO 4
Beahms Gap
Oventop Mtn
Vaughn
Big Spring
Neighbor Mtn
Pass Mountain
PIEDMONT PICNIC AREA
PASS MOUNTAIN SHELTER
PASS MOUNTAIN OVERLOOK
Ashbys Corner
Three Sisters
Kibler Knob
Thornton Gap
PARK ENTRANCE STATION
Panorama
TUNNEL PARKING OVERLOOK
BUCK HOLLOW OVERLOOK
HAZEL MOUNTAIN OVERLOOK
White Rocks
Springfield
Kimball
Shenks
Elder Ridge
PARK HEADQUARTERS
Jewell Hollow
BYRDS NEST NO 3
Hazel Mountain
Leading Ridge
The Pinnacle
PINNACLE OVERLOOK
Catlett Mtn
Broad Hollow
JEWELL HOLLOW OVERLOOK
PINNACLE PICNIC GROUNDS
Pine Hill Gap
SHAVER HOLLOW SHELTER
Short Mtn
Hot Mtn
Luray
Hughes River Gap
STONY MAN OVERLOOK
CORBIN CABIN
Nethers
Peola Mills
Rediviva
Flint Hill
Hawksbill Creek
Dry Run
Moody Creek
Jeremys Run
Hughes River
Thornton River
Hazel River
Rush River
Piney River
Covington River
Jordan River
Racer Run
Waterfall Br
Sprucepine Br
Bolton Branch
Hittles Mill Stream
Indian Run
Happy Creek
Henderson Hollow
Lands Run
Smith Creek
Broad Run
Long Arm
Phils Arm Run
Greasy Falls
Overall Run
Matthews Arm
Gimlet Ridge
Sandbank
Hol
Green Hollow
Dripping Springs Hollow
Britton Hollow
Bell Hollow
Kemp Hollow
Rocky Run
Pass Run
Gravel Ridge
Jewell Hollow
Leading Ridge
Morning Star
North Fork Shaver Hollow
Dry Run
South Fork Dry Run
Hughes River
Nicholson Hollow
Frazier Hollow
Beahms Gap
Thornton Hollow
Skinner Ridge
Buck Ridge
Beech Spring Hollow
Jenkins Ridge
Hazel River
Sams Run
Rocky Run
Pinnacle Ridge
Hannah Run
Catlett Mtn
Broad Hollow
Pine Hill Gap
Hot Mtn
Short Mtn
Fork Mtn
Pickerel Ridge
Keyser Mountain
Pignut Mountain
Elder Ridge
Hazel Mountain
Oventop Mtn
Pass Mountain
Neighbor Mtn
Three Sisters
Kibler Knob
Brush Mtn
Beecher Ridge
Bearwallow
Hogback Mtn
Little Hogback Mtn
Carsons Mtn
Compton Pk
Dickey Hill
Gimlet Ridge
South Marshall
North Marshall
Mount Marshall
Hogwallow Flat
The Peak
The Pinnacle
Rattlesnake Pt
Sugarloaf
Fourway
Gravel Springs Gap
Thornton Gap
Hughes River Gap
Beahms Gap
Compton Gap
Lands Run Gap
Low Gap
Jenkins Gap
Elkwallow Gap
Pass Mountain
Oventop Mtn
Hazel Mountain
Pignut Mountain
Fork Mtn
Pickerel Ridge
Keyser Mountain
Elder Ridge