UNITED STATES
DEPARTMENT OF THE INTERIOR
GEOLOGICAL SURVEY

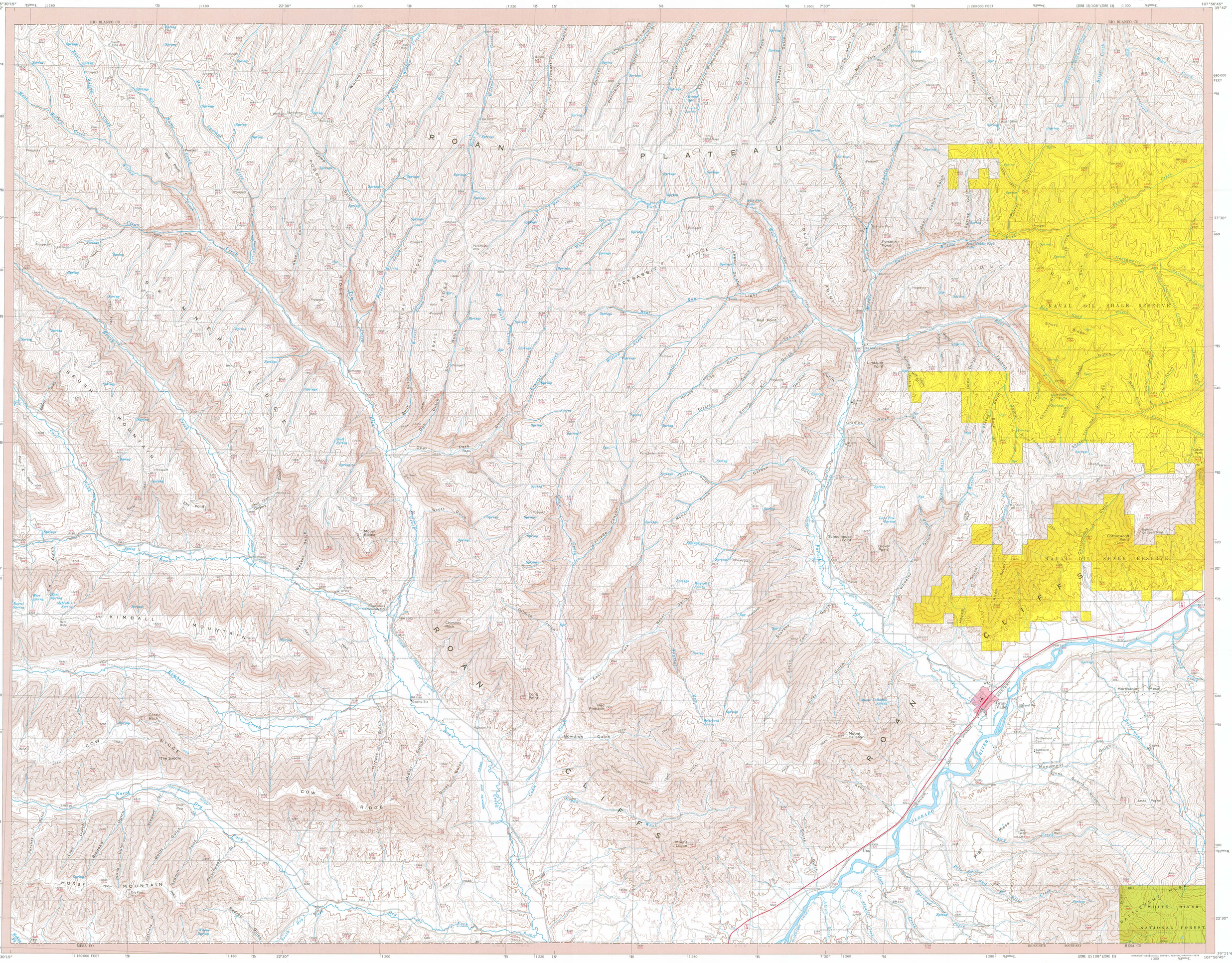

Mapped, edited, and published by the Geological Survey in cooperation with Colorado Division of Planning, Department of Local Affairs

Compiled in 1975 from USGS 1:24 000-scale topographic maps dated 1952–1971. See index for dates of individual maps

Partially revised from aerial photographs taken 1972–73 and from other official sources

Projection and 20 000-foot grid ticks: Colorado coordinate system, central zone (Lambert conformal conic)
5000-metre Universal Transverse Mercator grids, zones 12 and 13. 1927 North American datum

Red tint indicates areas within corporate boundaries or in which only landmark buildings are shown

Where omitted, land lines have not been established or are not shown because of insufficient data

INDEX TO 1:24 000–SCALE MAPS

1	2	3	4	5
6	7	8	9	10
11	12	13	14	15
16	17	18	19	20

1. FIGURE FOUR SPRING-1971
2. BULL FORK-1971
3. CUPOINT GULCH-1971
4. MC CARTHY GULCH-1972
5. RIO BLANCO-1952
6. DESERT GULCH-1971
7. MOUNT BLAINE-1971
8. CIRCLE DOT GULCH-1971
9. FORNEY GULCH-1971
10. ANVIL POINTS-1952
11. THE SADDLE-1968
12. LONG POINT-1968
13. RED PINNACLE-1952
14. GRAND VALLEY-1952
15. RULISON-1965
16. WINTER FLATS-1966
17. WAGON TRACK RIDGE-1968
18. DE REQUE-1967
19. HOUSETOP MOUNTAIN-1952
20. HANNAHURST CREEK-1960

TRUE NORTH
MAGNETIC NORTH
14½°
APPROXIMATE MEAN DECLINATION, 1975

CONTOUR VALUES

Feet	Metres
9600	2926
9200	2804
8800	2682
8400	2560
8000	2438
7600	2316
7200	2195
6800	2073
6400	1951
6000	1829
5600	1707
5200	1585
320	98
240	73
160	49
80	24

Metres equal feet times 0.3048

Metric equivalents to the nearest metre are shown in red

SCALE 1:50 000

CONTOUR INTERVAL 80 FEET
NATIONAL GEODETIC VERTICAL DATUM OF 1929

THIS MAP COMPLIES WITH NATIONAL MAP ACCURACY STANDARDS
FOR SALE BY U.S. GEOLOGICAL SURVEY, DENVER, COLORADO 80225, OR RESTON, VIRGINIA 22092

COLORADO

LOCATION DIAGRAM

LEGEND

Perennial stream, lake
Intermittent stream, lake
Public park or recreation area
National and State Forest or game land area
Other public area or Military or Indian Reservation

ROAD CLASSIFICATION

Primary highway, hard surface
Light-duty road, hard or improved surface
Secondary highway, hard surface
Unimproved road
Interstate Route
U. S. Route
State Route

GARFIELD COUNTY, COLORADO

N3921.75—W10756.75/20.25X33.5

1975

SHEET 3 OF 5