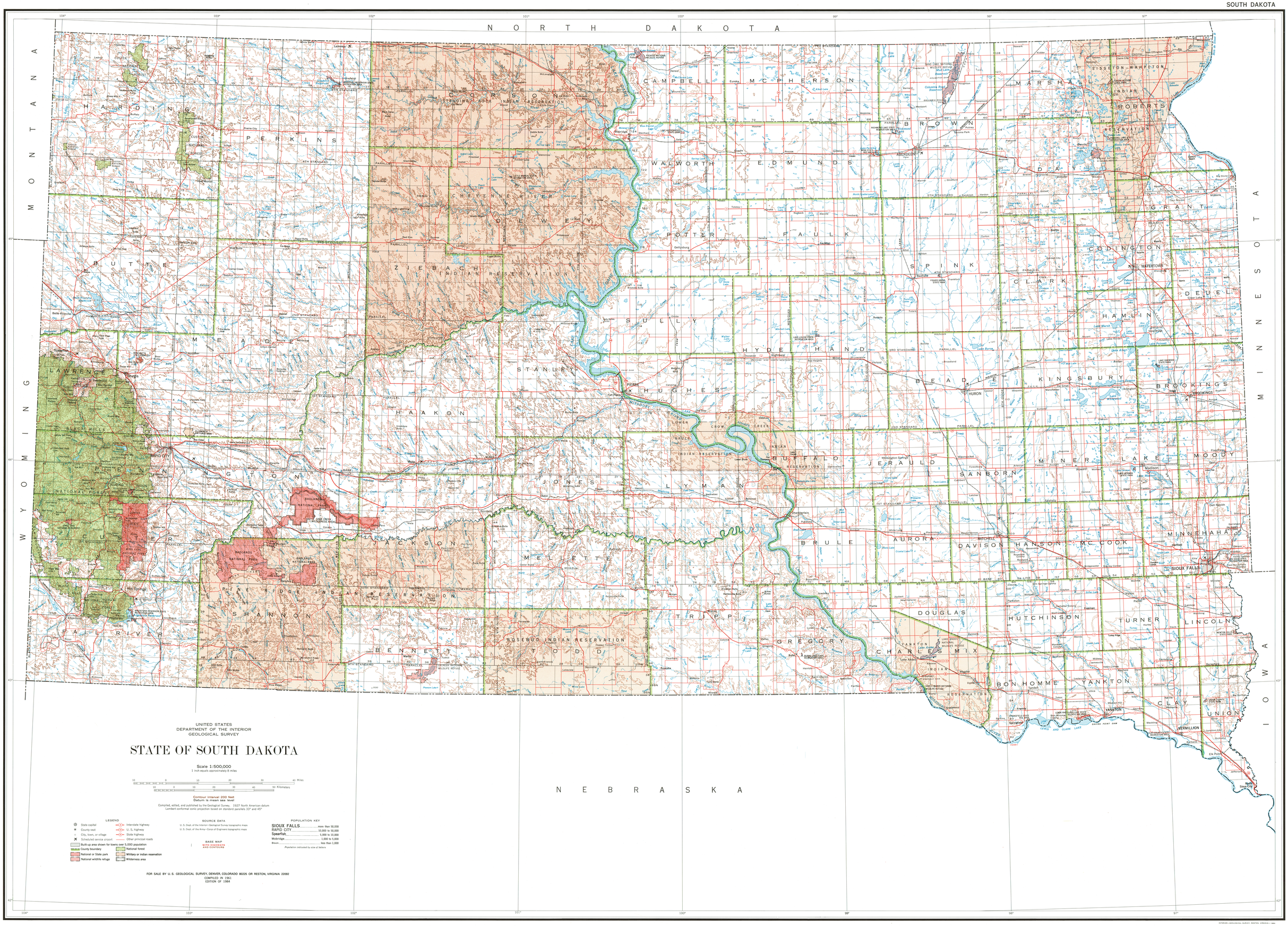
NORTH DAKOTA
MONTANA
WYOMING
MINNESOTA
IOWA
NEBRASKA
HARDING
PERKINS
CORSON
CAMPBELL
MCPHERSON
MARSHALL
ROBERTS
BROWN
WALWORTH
EDMUNDS
DAY
GRANT
BUTTE
CHEYENNE RIVER
DEWEY
ZIEBACH
POTTER
FAULK
SPINK
CLARK
CODINGTON
DEUEL
HAMLIN
MEADE
SULLY
HYDE
HAND
BEADLE
KINGSBURY
BROOKINGS
LAWRENCE
STANLEY
HUGHES
HAAKON
BUFFALO
JERAULD
MINER
LAKE
MOODY
PENNINGTON
JONES
LYMAN
SANBORN
CUSTER
JACKSON
MELLETTE
BRULE
AURORA
DAVISON
HANSON
MC COOK
MINNEHAHA
PINE RIDGE INDIAN RESERVATION
SHANNON
TRIPP
DOUGLAS
HUTCHINSON
TURNER
LINCOLN
FALL RIVER
BENNETT
ROSEBUD INDIAN RESERVATION
TODD
GREGORY
CHARLES MIX
BON HOMME
YANKTON
CLAY
UNION
RAPID CITY
SIOUX FALLS
HURON
MITCHELL
ABERDEEN
WATERTOWN
BROOKINGS
VERMILLION
YANKTON
Pierre
Fort Pierre
Chamberlain
Oacoma
Winner
Gettysburg
Faulkton
Aberdeen
Mobridge
Eagle Butte
Martin
Kadoka
Hot Springs
Custer
Hill City
Keystone
Wall
Philip
Kennebec
Presho
Platte
Tyndall
Springfield
Elk Point
Jefferson
Newcastle
Sioux City
BADLANDS NATIONAL PARK
CUSTER NATIONAL FOREST
BLACK HILLS
WIND CAVE NATIONAL PARK
FALL RIVER NATIONAL FOREST
SAND CREEK NATIONAL WILDLIFE REFUGE
LAKE ANDES NATIONAL WILDLIFE REFUGE
LEWIS AND CLARK LAKE
GAVINS POINT DAM
UNITED STATES
DEPARTMENT OF THE INTERIOR
GEOLOGICAL SURVEY
STATE OF SOUTH DAKOTA
Scale 1:500,000
1 inch equals approximately 8 miles
Miles
Kilometers
Contour interval 200 feet
Datum is mean sea level
Compiled, edited, and published by the Geological Survey. 1927 North American datum
Lambert conformal conic projection based on standard parallels 33° and 45°
LEGEND
State capital
County seat
City, town, or village
Scheduled service airport
Built-up area shown for towns over 5,000 population
County boundary
National or State park
National wildlife refuge
Interstate highway
U. S. highway
State highway
Other principal roads
National forest
Military or indian reservation
Wilderness area
SOURCE DATA
U. S. Dept. of the Interior—Geological Survey topographic maps
U. S. Dept. of the Army—Corps of Engineers topographic maps
BASE MAP
WITH HIGHWAYS AND CONTOURS
POPULATION KEY
SIOUX FALLS ..... more than 50,000
RAPID CITY ..... 10,000 to 50,000
Spearfish ..... 5,000 to 10,000
Mobridge ..... 1,000 to 5,000
Bison ..... less than 1,000
Population indicated by size of letters
FOR SALE BY U. S. GEOLOGICAL SURVEY, DENVER, COLORADO 80225 OR RESTON, VIRGINIA 22092
COMPILED IN 1961
EDITION OF 1984