DEPARTMENT OF THE INTERIOR
UNITED STATES GEOLOGICAL SURVEY

STATE OF UTAH

1988

Scale 1:500 000
1 inch equals approximately 8 miles

Contour interval 500 feet
National Geodetic Vertical Datum of 1929

Produced by the United States Geological Survey in cooperation with the Bureau of Land Management and the State of Utah

Compiled in 1988 from USGS 1:100 000-scale topographic maps dated 1979-1987
Planimetry revised from aerial photographs taken 1982-1986 and other source data

Lambert Conformal Conic projection based on standard parallels 33° and 45°

Universal Transverse Mercator 50,000 meter grid, zones 12 and 11
1927 North American Datum

There may be private inholdings within the boundaries of the National or State reservations shown on this map

LEGEND

State capital
County seat
City, town or village
Scheduled service airport
Built-up area
County boundary
Wilderness area
Overlapping Jurisdictions
Primary highway
Secondary highway
Other principal road
Route marker: Interstate; U.S.; State
Wildlife area
Park or recreation area
Forest
Military, Indian or other reservations

BASE MAP
WITH CONTOURS

POPULATION KEY

SALT LAKE CITY	100,000 to 500,000
Provo	50,000 to 100,000
Logan	25,000 to 50,000
Tooele	5,000 to 25,000
Park City	1,000 to 5,000
Millville	500 to 1,000
Dutch John	up to 500

FOR SALE BY U.S. GEOLOGICAL SURVEY, P.O. BOX 25286, DENVER, COLORADO, 80225

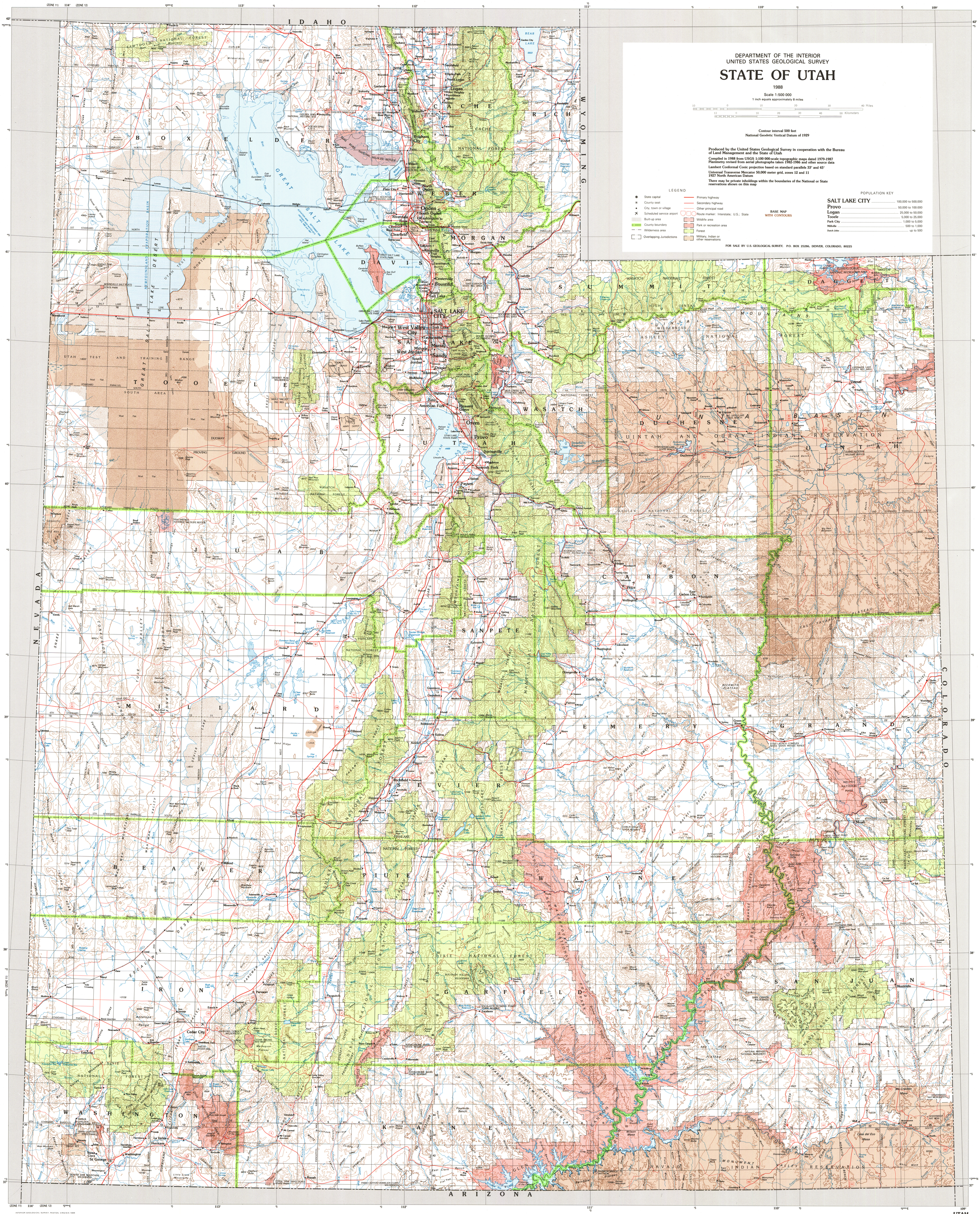

UTAH
40111-G8-ST-500