U.S. DEPARTMENT OF THE INTERIOR
U.S. GEOLOGICAL SURVEY
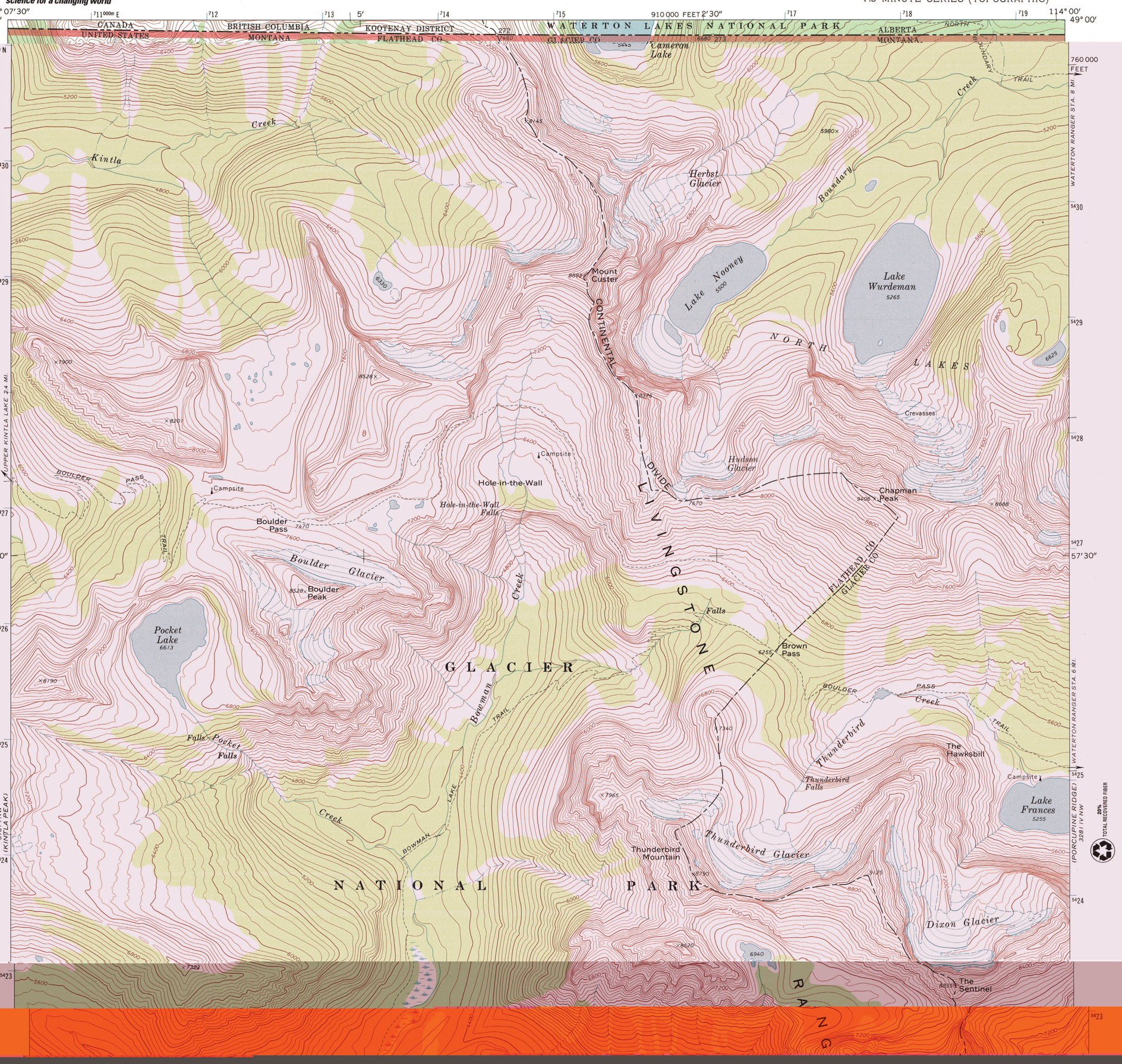
MOUNT CARTER QUADRANGLE
MONTANA—ALBERTA—BRITISH COLUMBIA
7.5 MINUTE SERIES (TOPOGRAPHIC)