USGS
science for a changing world
U.S. DEPARTMENT OF THE INTERIOR
U.S. GEOLOGICAL SURVEY

U.S. DEPARTMENT OF AGRICULTURE
FOREST SERVICE

CENTER LOVELL QUADRANGLE
MAINE-OXFORD CO.
7.5-MINUTE SERIES (TOPOGRAPHIC)

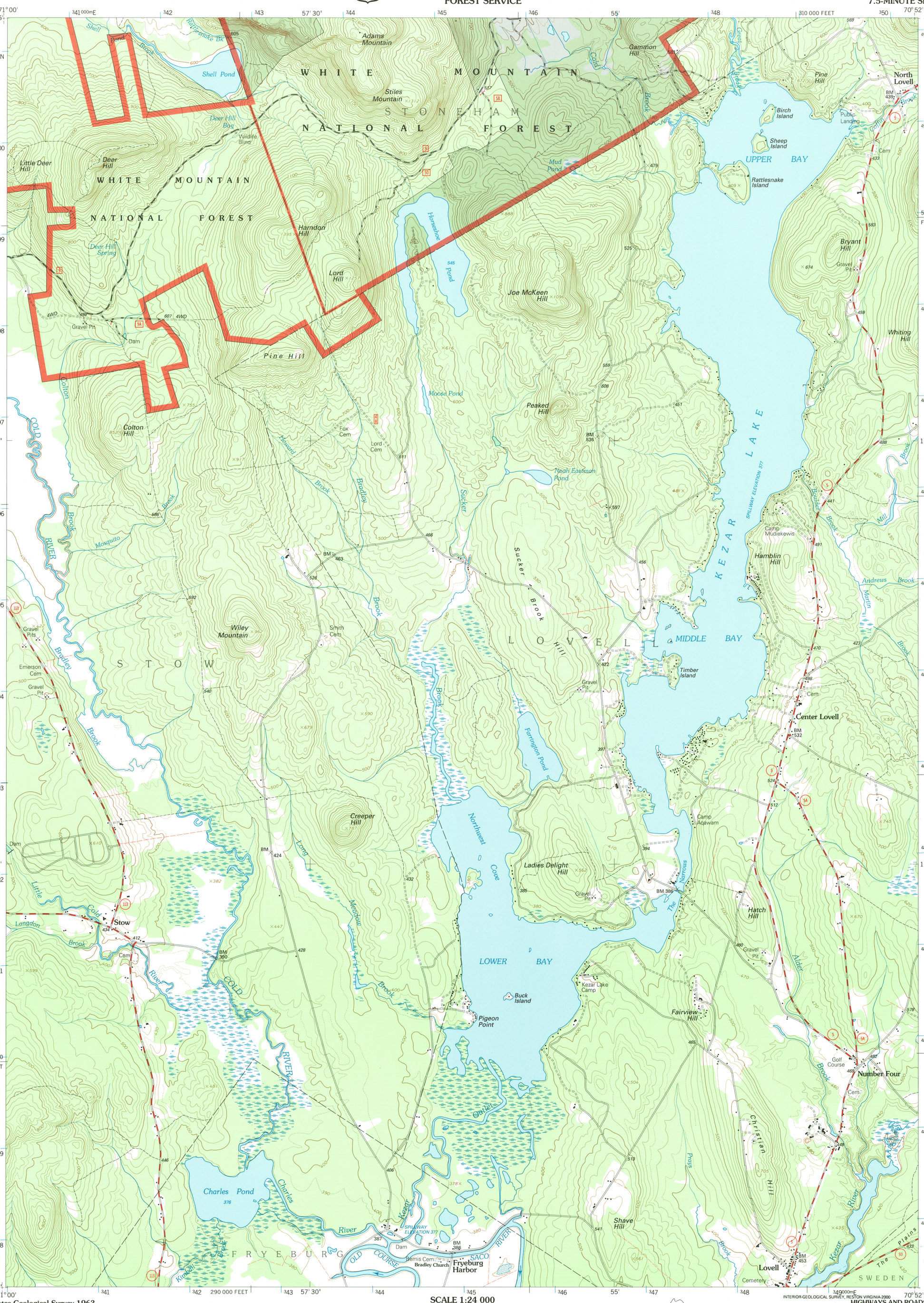

Produced by the United States Geological Survey 1963
Revision within and adjacent to National Forest System lands by USDA Forest Service 1995

Topography compiled 1961. Planimetry derived from imagery taken 1992
Survey control current as of 1995

North American Datum of 1927 (NAD 27). Projection and 10 000-foot ticks: Maine coordinate system, west zone, (transverse Mercator)
Blue 1000-meter Universal Transverse Mercator ticks, zone 19

North American Datum of 1983 (NAD 83) is shown by dashed corner ticks
The values of the shift between NAD 27 and NAD 83 for 7.5-minute intersections are obtainable from National Geodetic Survey NADCON software

Non-National Forest System lands within the National Forest Inholdings may exist in other National or State reservations

This map is not a legal land line or ownership document. Public lands are subject to change and leasing, and may have access restrictions; check with local offices. Obtain permission before entering private lands

MN GN 17° 302 MILS 1½° 24 MILS
UTM GRID AND 1997 MAGNETIC NORTH DECLINATION AT CENTER OF SHEET

20% TOTAL RECOVERED FIBER

SCALE 1:24 000

1 .5 0 1 MILES
1000 0 1000 2000 3000 4000 5000 6000 7000 8000 9000 10 000 FEET
1 .5 0 1 2 KILOMETERS
1000 0 1000 2000 METERS

CONTOUR INTERVAL 20 FEET
SUPPLEMENTARY CONTOUR INTERVAL 10 FEET
NATIONAL GEODETIC VERTICAL DATUM OF 1929
TO CONVERT FROM FEET TO METERS, MULTIPLY BY 0.3048

THIS MAP COMPLIES WITH NATIONAL MAP ACCURACY STANDARDS
FOR SALE BY U.S. GEOLOGICAL SURVEY, P.O. BOX 25286, DENVER, COLORADO 80225
A FOLDER DESCRIBING TOPOGRAPHIC MAPS AND SYMBOLS IS AVAILABLE ON REQUEST

MAINE
QUADRANGLE LOCATION

1	2	3
4		5
6	7	8

1 Wild River
2 Speckled Mountain
3 East Stoneham
4 Chatham
5 North Waterford
6 North Conway East
7 Fryeburg
8 Pleasant Mountain

ADJOINING 7.5' QUADRANGLES

INTERIOR-GEOLOGICAL SURVEY, RESTON VIRGINIA-2000

HIGHWAYS AND ROADS

Interstate 5
U. S. 101
State 75
County 6
National Forest, suitable for passenger cars 105 61
National Forest, suitable for high clearance vehicles 105
National Forest Trail 384

Primary highway
Secondary highway
Light-duty road
Composition: Unspecified
Paved
Gravel
Dirt
Unimproved; 4 wheel drive 4WD
Trail
Gate

CENTER LOVELL, ME
1995
NIMA 6872 III NW - SERIES V811

ISBN 0-607-95253-9
9 780607 952537